

COMPONENTS OF CONTRACT PLANS SET

ROADWAY PLANS
ULTIMATE INTERCHANGE GEOMETRY PLANS

A DETAILED INDEX APPEARS ON THE
KEY SHEET OF EACH COMPONENT

INDEX OF ROADWAY PLANS

SHEET NO.	SHEET DESCRIPTION
1	KEY SHEET
2	NOTES TO THE REVIEWER
3	EXISTING OVERALL DRAINAGE MAP
4	PROPOSED OVERALL DRAINAGE MAP
5	CURVE DATA
6 - 12	TYPICAL SECTIONS
13	PROJECT LAYOUT
14 - 40	PLAN SHEETS
41 - 116	PROFILE SHEETS
117 - 119	INTERCHANGE LAYOUT
120	CROSS SECTION PATTERN
121	ROADWAY SOIL SURVEY
122 - 247	CROSS SECTIONS

GOVERNING STANDARDS AND SPECIFICATIONS:
FLORIDA DEPARTMENT OF TRANSPORTATION,
DESIGN STANDARDS DATED 2016,
AND STANDARD SPECIFICATIONS FOR ROAD AND
BRIDGE CONSTRUCTION DATED JANUARY 2016,
AS AMENDED BY CONTRACT DOCUMENTS.

APPLICABLE DESIGN STANDARDS MODIFICATIONS: N/A
For Design Standards modifications click on
"Design Standards" at the following web site:
<http://www.dot.state.fl.us/rddesign/>

**STATE OF FLORIDA
DEPARTMENT OF TRANSPORTATION**

CONTRACT PLANS

FINANCIAL PROJECT ID 240200-4-52-01

(FEDERAL FUNDS)

SEMINOLE COUNTY

STATE ROAD NO. 429

WEKIVA PARKWAY PROJECT SECTION 8

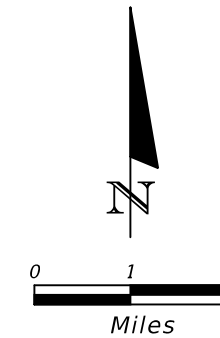
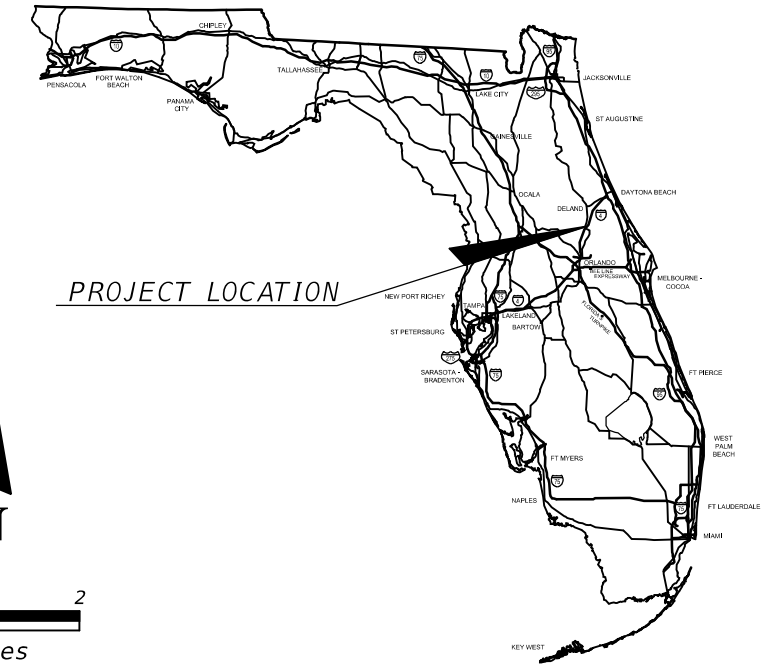

**BEGIN PROJECT
BEGIN CONSTRUCTION**
STA. 1114+56.17 (BK) =
STA. 1114+87.25 (AH)
C̄ CONST. SR 429 (WEKIVA PKWY)
M.P. 3.681

BEGIN BRIDGE
STA. 1140+05.81 (LT & RT)
C̄ CONST. SR 429 (WEKIVA PKWY)

END BRIDGE
STA. 1141+26.99 (LT & RT)
C̄ CONST. SR 429 (WEKIVA PKWY)

BEGIN BRIDGE
STA. 1155+68.70 (RT)
STA. 1155+64.16 (LT)
C̄ CONST. SR 429 (WEKIVA PKWY)

END BRIDGE
STA. 1157+65.44 (LT)
STA. 1157+62.61 (RT)
C̄ CONST. SR 429 (WEKIVA PKWY)

END CONSTRUCTION
STA. 2134+00.99 WB
STA. 1134+44.43 EB
B̄ SR 400

END PROJECT
STA. 1217+80.71 (BK) =
STA. 2169+83.96 (AH)
C̄ CONST. SR 429 (WEKIVA PKWY)
M.P. 5.631

END CONSTRUCTION
STA. 2198+78.76
C̄ SR 417

END BRIDGE
STA. 1202+20.23 (LT & RT)
C̄ CONST. SR 429 (WEKIVA PKWY)

BEGIN BRIDGE
STA. 1200+80.19 (LT & RT)
C̄ CONST. SR 429 (WEKIVA PKWY)

BEGIN CONSTRUCTION
STA. 1025+61.49 EB
STA. 2037+10.27 WB
B̄ SR 400

ROADWAY SHOP DRAWINGS
TO BE SUBMITTED TO:
WILLIAM A. TERWILLEGER, P.E.
482 S. KELLER ROAD
ORLANDO, FL 32810

PLANS PREPARED BY:
ATKINS NORTH AMERICA, INC.
482 S. KELLER ROAD
ORLANDO, FL 32810
(407) 647-7275
VENDOR NO.: 59-0896138.007
CERTIFICATE OF AUTHORIZATION NO.: 24

NOTE: THE SCALE OF THESE PLANS MAY
HAVE CHANGED DUE TO REPRODUCTION.

BRIDGE LENGTHS ARE BASED ON C̄ CONST. SR 429 (WEKIVA PKWY) (RT)

15% LINE AND GRADE
DRAFT SUBMITTAL
MARCH 31, 2016

LENGTH OF PROJECT		
	LINEAR FEET	MILES
ROADWAY	9,838.32	1.863
BRIDGES	455.14	0.086
NET LENGTH OF PROJECT	10,293.46	1.949
EXCEPTIONS		
GROSS LENGTH OF PROJECT	10,293.46	1.949

FDOT PROJECT MANAGER: KEVIN MOSS, P.E.







KEY SHEET REVISIONS	
DATE	DESCRIPTION

ROADWAY PLANS
ENGINEER OF RECORD: WILLIAM A. TERWILLEGER, P.E.

P.E. NO.: 43427

FISCAL YEAR	SHEET NO.
18	1

NOTES TO REVIEWER

1. THE EXISTING BENCHMARK DATUM USED FOR THIS PROJECT IS NAVD 1988.
2. THESE ARE DRAFT LINE & GRADE PLANS FOR REVIEW. COMMENTS SHOULD BE CONSISTENT WITH THE CONCEPTUAL NATURE AND INTENT OF THESE PLANS.
3. ROADWAY IMPROVEMENTS NOT PART OF THIS SECTION ARE SHOWN AS "WORK BY OTHERS" IN THE PLANS
4. BORINGS IN THE PROFILE SHEETS ARE PROJECTED AT THE CENTERLINE. THE TOP OF THE BORINGS REFLECTS THE GROUND ELEVATION AT THE EXACT LOCATION OF THE BORING.
5. THE PGL WAS DEFINED AS THE EOP FOR A FUTURE 6 LANE FACILITY WITH AN ADDITIONAL LANE IN THE MEDIAN IN EACH DIRECTION (SEE TYPICAL SECTION).
6. BORINGS ARE PROJECTED TO THE NEAREST CROSS SECTION. THE TOP OF THE BORINGS REFLECTS THE GROUND ELEVATION AT THE EXACT LOCATION OF THE BORING.
7. SEE FDOT ROADWAY AND TRAFFIC DESIGN STANDARDS FOR ABBREVIATIONS AND SYMBOLS.
8. LEGENDS USED IN THIS PLAN SET:
 -  PROPOSED ROADWAY
 -  PROPOSED BRIDGE
 -  PROPOSED WET POND
 -  PROPOSED DRY POND
 -  MILL AND RESURFACE
 -  BOLD LANDSCAPE OPPORTUNITIES
9. PRELIMINARY DITCH DESIGN IS SHOWN ON THE CROSS SECTIONS.
10. THE CONTRACTOR'S PROFESSIONAL ENGINEER (PE), OR CERTIFIED PROFESSIONAL IN EROSION AND SEDIMENT CONTROL (CPESC) WILL PREPARE AND SUBMIT A SITE-SPECIFIC EROSION AND SEDIMENT CONTROL PLAN TO THE OWNER'S REPRESENTATIVE FOR REVIEW AND APPROVAL AND THEN SUBMIT THE PLAN TO FDEP FOR APPROVAL PRIOR TO ANY WORK BEING PERFORMED. THE EROSION AND SEDIMENT CONTROL PLAN SHALL FOLLOW GUIDELINES DOCUMENTED IN THE STATE OF FLORIDA, EROSION AND SEDIMENT CONTROL - DESIGNER AND REVIEWER MANUAL, DATED JUNE 2007, UPDATED JULY 2013.([HTTP://WWW.DOT.STATE.FL.US/RDDSIGN/DRAINAGE/FILES/EROSION-SEDIMENT-CONTROL.PDF](http://www.dot.state.fl.us/rddesign/drainage/files/erosion-sediment-control.pdf)).

AT A MINIMUM, THE EROSION AND SEDIMENT CONTROL PLANS FOR THIS PROJECT REQUIRE SEDIMENT BARRIER TO BE PLACED ALONG THE RIGHT OF WAY (ROW), AND WHERE THERE IS POTENTIAL FOR TURBID STORMWATER RUNOFF TO DISCHARGE OFF-SITE. INLET AND DITCH PROTECTION SHALL BE PROVIDED. STAKED OR FLOATING TURBIDITY BARRIERS, AS APPROPRIATE, ARE TO BE PLACED ALONG ALL WETLANDS AND SURFACE WATERS. A SOIL TRACKING PREVENTION DEVICE SHALL BE INSTALLED AT POINTS OF EGRESS FROM UN-STABILIZED AREAS OF THE PROJECT TO PUBLIC ROADS WHERE OFF-SITE TRACKING OF MUD COULD OCCUR.

THE CONTRACTOR SHALL PAY PARTICULAR ATTENTION TO THE PROTECTION OF UPLAND BUFFERS, NON-IMPACTED WETLANDS, AND SURFACE WATERS ADJACENT TO THE LIMITS OF WORK TO PREVENT TURBID DISCHARGES TO THESE AREAS.

THE MEASURES LISTED ABOVE ARE THE MINIMUM REQUIREMENTS WITH ADDITIONAL CONTROLS TO BE UTILIZED AS NEEDED, DEPENDENT UPON ACTUAL SITE CONDITIONS AND CONSTRUCTION OPERATIONS AND PHASING.

REVISIONS				ATKINS NORTH AMERICA, INC. 482 S. KELLER ROAD ORLANDO, FL 32810 (407) 647-7275 CERTIFICATE OF AUTHORIZATION NO.: 24 WILLIAM A. TERWILLEGER, P.E. P.E. NO.: 43427	STATE OF FLORIDA DEPARTMENT OF TRANSPORTATION			SHEET NO. 2
DATE	DESCRIPTION	DATE	DESCRIPTION		ROAD NO.	COUNTY	FINANCIAL PROJECT ID	
					SR 429	SEMINOLE	240200-4-52-01	

NOTES TO REVIEWER

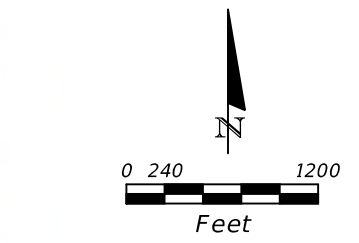
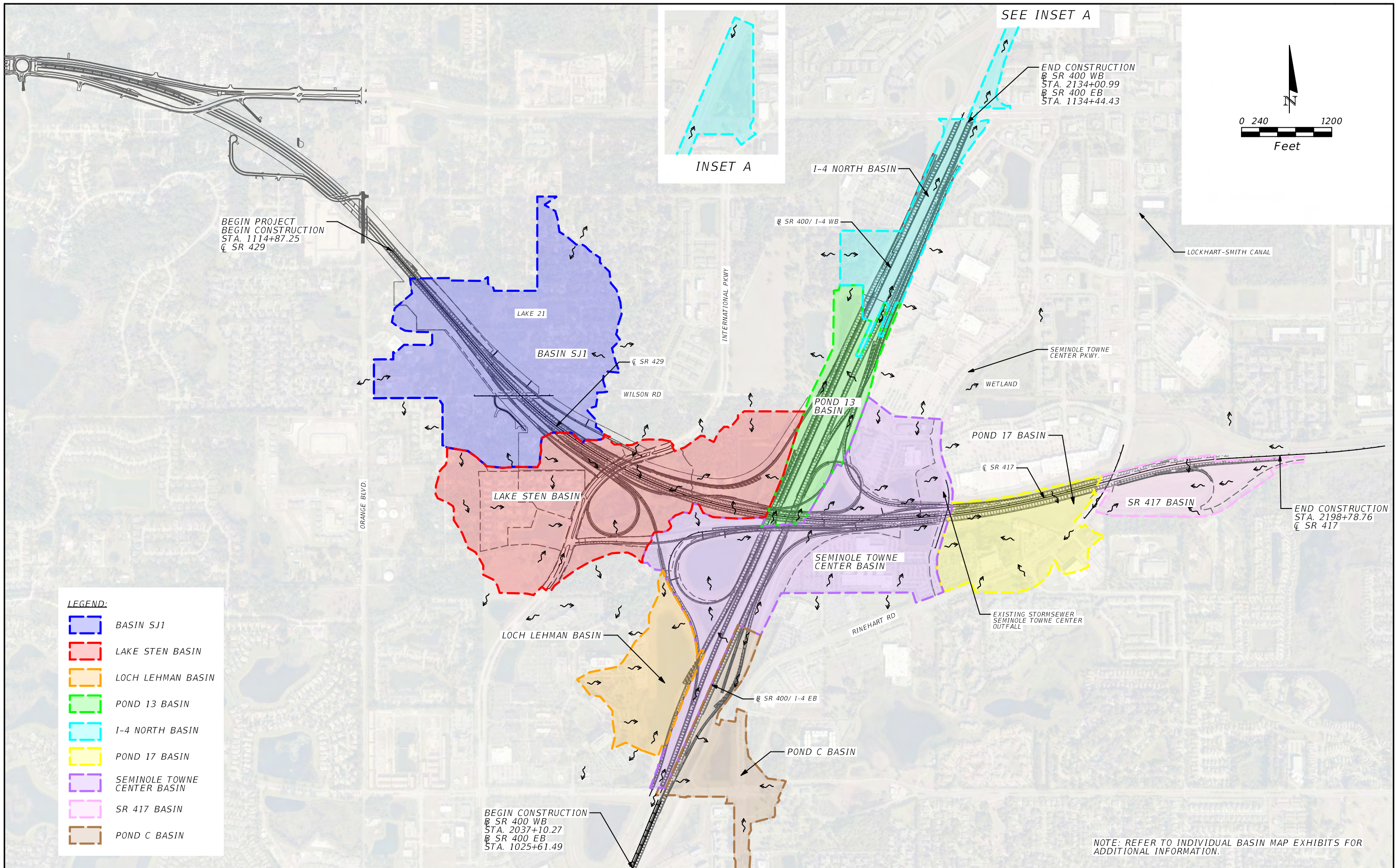

LEGEND:

	BASIN SJ1
	LAKE STEN BASIN
	LOCH LEHMAN BASIN
	POND 13 BASIN
	I-4 NORTH BASIN
	POND 17 BASIN
	SEMINOLE TOWNE CENTER BASIN
	SR 417 BASIN
	POND C BASIN

BEGIN PROJECT
BEGIN CONSTRUCTION
STA. 1114+87.25
CL SR 429

END CONSTRUCTION
CL SR 400 WB
STA. 2134+00.99
CL SR 400 EB
STA. 1134+44.43

END CONSTRUCTION
STA. 2198+78.76
CL SR 417

BEGIN CONSTRUCTION
CL SR 400 WB
STA. 2037+10.27
CL SR 400 EB
STA. 1025+61.49

NOTE: REFER TO INDIVIDUAL BASIN MAP EXHIBITS FOR ADDITIONAL INFORMATION.

REVISIONS				ATKINS NORTH AMERICA, INC. 482 S. KELLER ROAD ORLANDO, FL 32810 (407) 647-7275 CERTIFICATE OF AUTHORIZATION NO.: 24 SCOTT P. WESSON P.E. P.E. NO.: 52801	STATE OF FLORIDA DEPARTMENT OF TRANSPORTATION			EXISTING OVERALL DRAINAGE MAP	SHEET NO.
DATE	DESCRIPTION	DATE	DESCRIPTION		ROAD NO.	COUNTY	FINANCIAL PROJECT ID		
						SR 429	SEMINOLE		240200-4-52-01

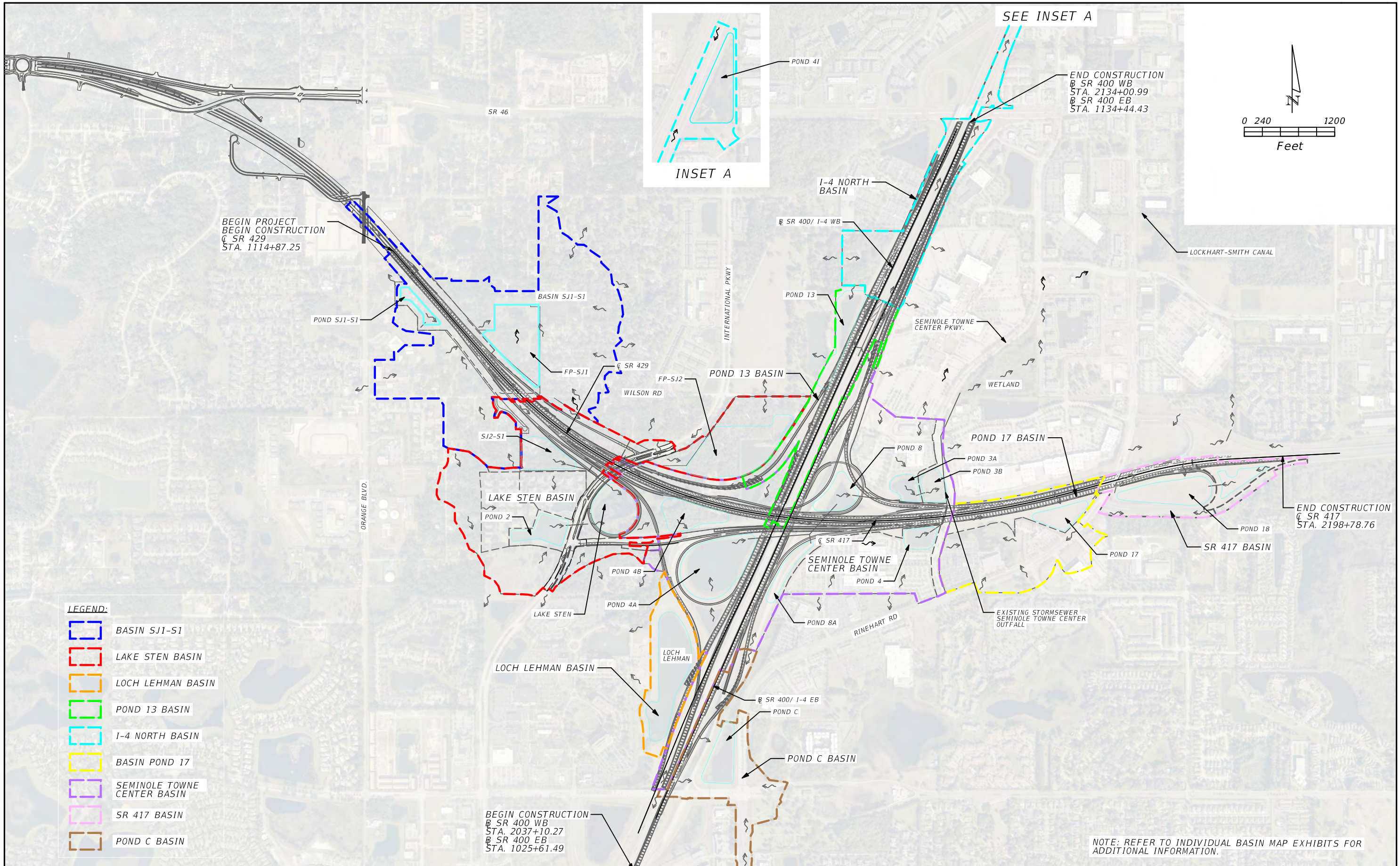

LEGEND:

	BASIN SJ1-S1
	LAKE STEN BASIN
	LOCH LEHMAN BASIN
	POND 13 BASIN
	I-4 NORTH BASIN
	BASIN POND 17
	SEMINOLE TOWNE CENTER BASIN
	SR 417 BASIN
	POND C BASIN

NOTE: REFER TO INDIVIDUAL BASIN MAP EXHIBITS FOR ADDITIONAL INFORMATION.

REVISIONS		REVISIONS		ATKINS NORTH AMERICA, INC. 482 S. KELLER ROAD ORLANDO, FL 32810 (407) 647-7275 CERTIFICATE OF AUTHORIZATION NO.: 24 SCOTT P. WESSON P.E. P.E. NO.: 52801	STATE OF FLORIDA DEPARTMENT OF TRANSPORTATION			PROPOSED OVERALL DRAINAGE MAP	SHEET NO. 4
DATE	DESCRIPTION	DATE	DESCRIPTION		ROAD NO.	COUNTY	FINANCIAL PROJECT ID		
					SR 429	SEMINOLE	240200-4-52-01		

Table with 12 columns: LINE, CURVE, STATION, P.C., P.I., P.T., D, T, L, R, e, DESIGN SPEED. Contains CURVE DATA for various road segments and ramps.

Table with 12 columns: LINE, CURVE, STATION, P.C., P.I., P.T., D, T, L, R, e, DESIGN SPEED. Contains CURVE DATA for various road segments and ramps.

* CURVE LOCATED WITHIN RAMP TERMINAL. CROSS SLOPE TRANSITIONING TO MATCH ADJACENT ROADWAY.

** SUPERELEVATION RATE IS BASED ON CRITERIA FOR URBAN STREETS AND HIGH SPEED URBAN STREETS (eMAX= 5%)

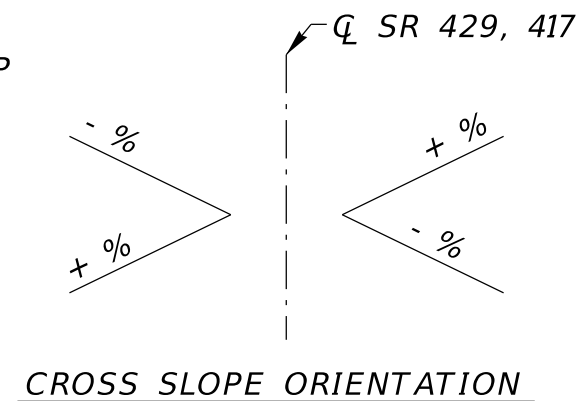
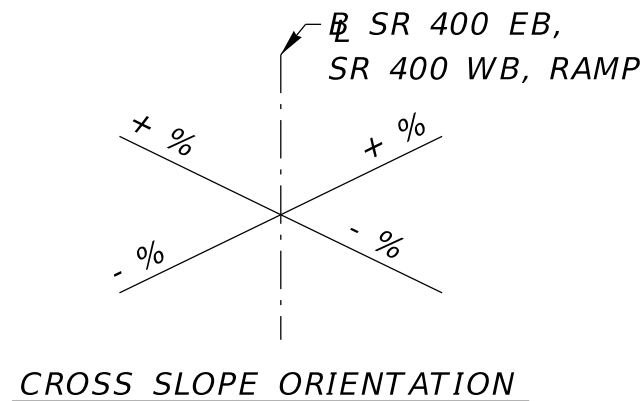
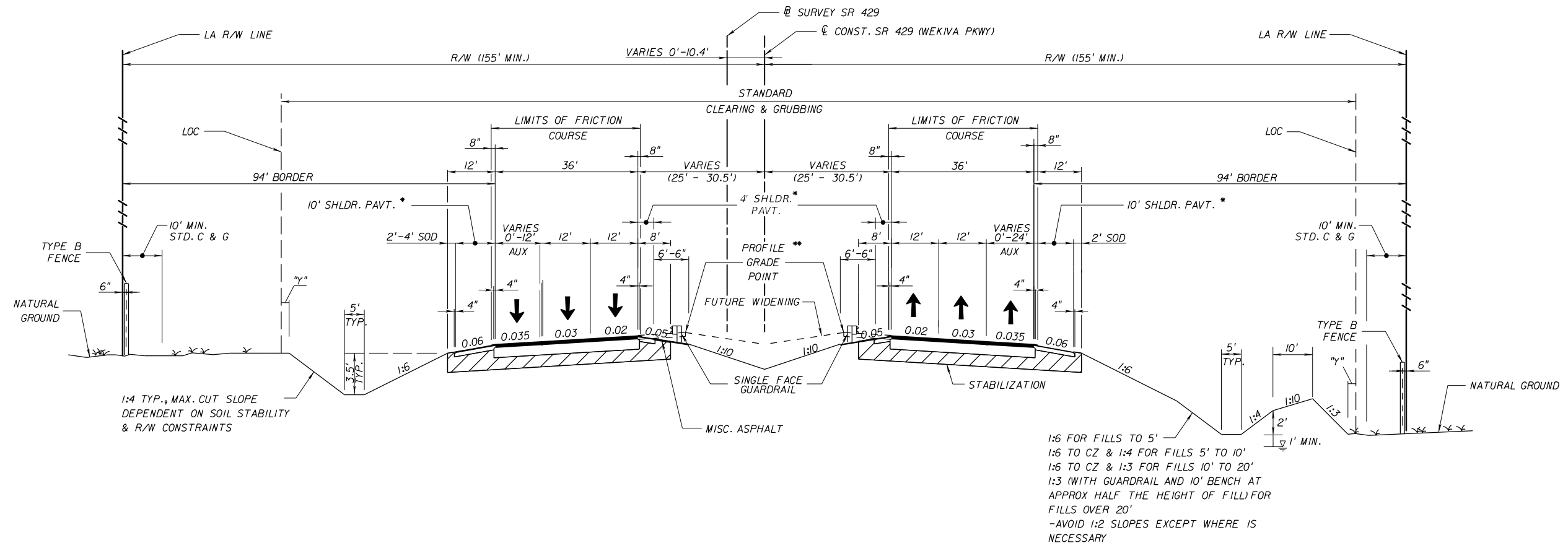

Table containing project information: REVISIONS, ATKINS NORTH AMERICA, INC., STATE OF FLORIDA DEPARTMENT OF TRANSPORTATION, ROAD NO. SR 429, COUNTY SEMINOLE, FINANCIAL PROJECT ID 240200-4-52-01, SECTION 8 CURVE DATA, SHEET NO. 5.



1:6 FOR FILLS TO 5'
 1:6 TO CZ & 1:4 FOR FILLS 5' TO 10'
 1:6 TO CZ & 1:3 FOR FILLS 10' TO 20'
 1:3 (WITH GUARDRAIL AND 10' BENCH AT APPROX HALF THE HEIGHT OF FILL) FOR FILLS OVER 20'
 -AVOID 1:2 SLOPES EXCEPT WHERE IS NECESSARY

* WITH GROUND-IN RUMBLE STRIPS.
 ** PROFILE GRADE POINT IS LOCATED AT THE THEORETICAL EOP OF THE FUTURE TRAVEL LANE. THE CROSS SLOPE OF THE FUTURE TRAVEL LANE IS THE SAME AS ADJACENT LANE (0.02 TYP.)

NOTES:
 (1) "Y" THE AREA DISTURBED VARIES, 2' MIN.

TYPICAL SECTION No. 1
SR 429 (WEKIVA PKWY)
 STA. 1114+56.17 (BK) / STA. 1114+87.25 (AH)
 TO
 STA. 1217+80.71 (BK) / STA. 2169+83.96 (AH)
 4-LANE URBAN EXPRESSWAY
 DS = 70 MPH

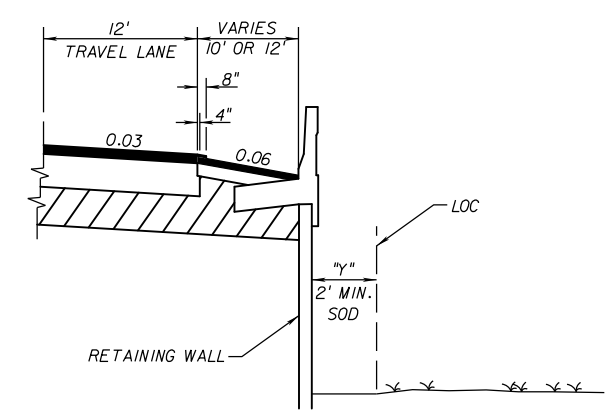

SHOULDER PAVEMENT & RETAINING WALL DETAIL

TRAFFIC DATA
 ESTIMATED OPENING YEAR = 2020 AADT = 43,000
 ESTIMATED DESIGN YEAR = 2040 AADT = 82,500
 K = 9.00% D = 56.42% T = 10.52% (24 HOUR)
 DESIGN HOUR T = 7.72%
 DESIGN SPEED = 70 MPH

REVISIONS				ATKINS NORTH AMERICA, INC. 482 S. KELLER ROAD ORLANDO, FL 32810 (407) 647-7275 CERTIFICATE OF AUTHORIZATION NO.: 24 WILLIAM A. TERWILLEGER, P.E. P.E. NO.: 43427	STATE OF FLORIDA DEPARTMENT OF TRANSPORTATION			TYPICAL SECTION	SHEET NO. 6
DATE	DESCRIPTION	DATE	DESCRIPTION		ROAD NO.	COUNTY	FINANCIAL PROJECT ID		
				SR 429	SEMINOLE	240200-4-52-01			

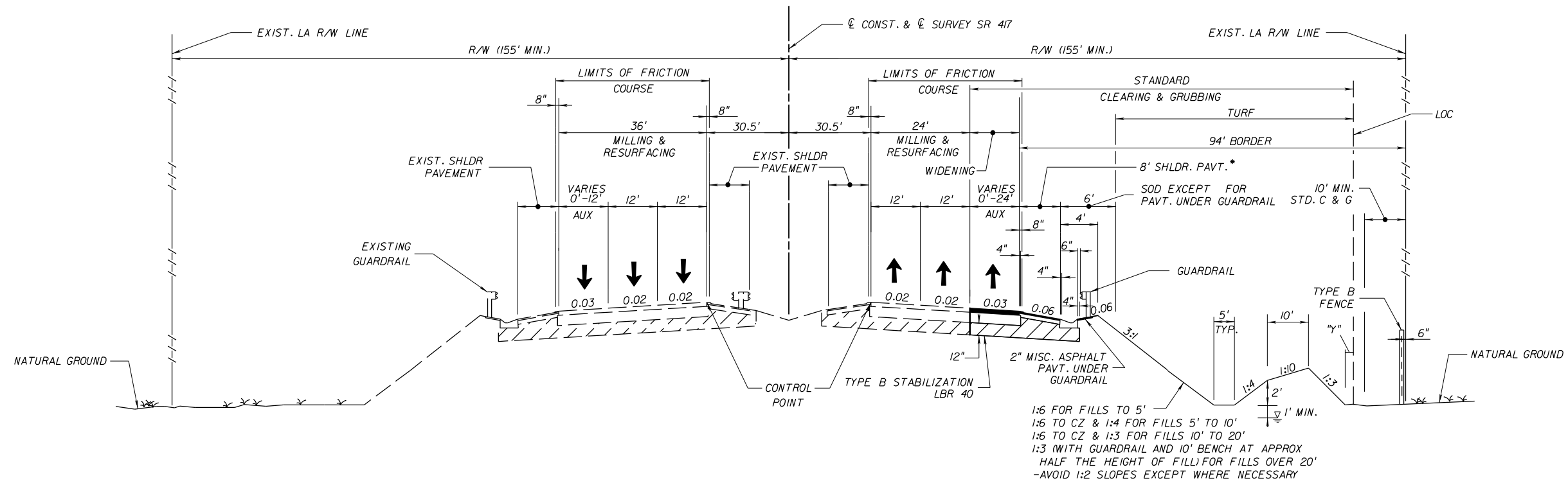

TYPICAL SECTION No. 2
SR 417

STA. 1217+80.71 (BK) / STA. 2169+83.96 (AH)
 TO STA. 2198+78.76

4-LANE URBAN EXPRESSWAY
 DS = 70 MPH

* WITH GROUND-IN RUMBLE STRIPS.

NOTES:

(1) "Y" THE AREA DISTURBED VARIES, 2' MIN.

TRAFFIC DATA

ESTIMATED OPENING YEAR = 2020 AADT = 43,000
 ESTIMATED DESIGN YEAR = 2040 AADT = 82,500
 K = 9.00% D = 56.42% T = 10.52% (24 HOUR)
 DESIGN HOUR T = 7.72%
 DESIGN SPEED = 70 MPH

REVISIONS				ATKINS NORTH AMERICA, INC. 482 S. KELLER ROAD ORLANDO, FL 32810 (407) 647-7275 CERTIFICATE OF AUTHORIZATION NO.: 24 WILLIAM A. TERWILLEGGER, P.E. P.E. NO.: 43427	STATE OF FLORIDA DEPARTMENT OF TRANSPORTATION			TYPICAL SECTION	SHEET NO.
DATE	DESCRIPTION	DATE	DESCRIPTION		ROAD NO.	COUNTY	FINANCIAL PROJECT ID		
					SR 429	SEMINOLE	240200-4-52-01		7

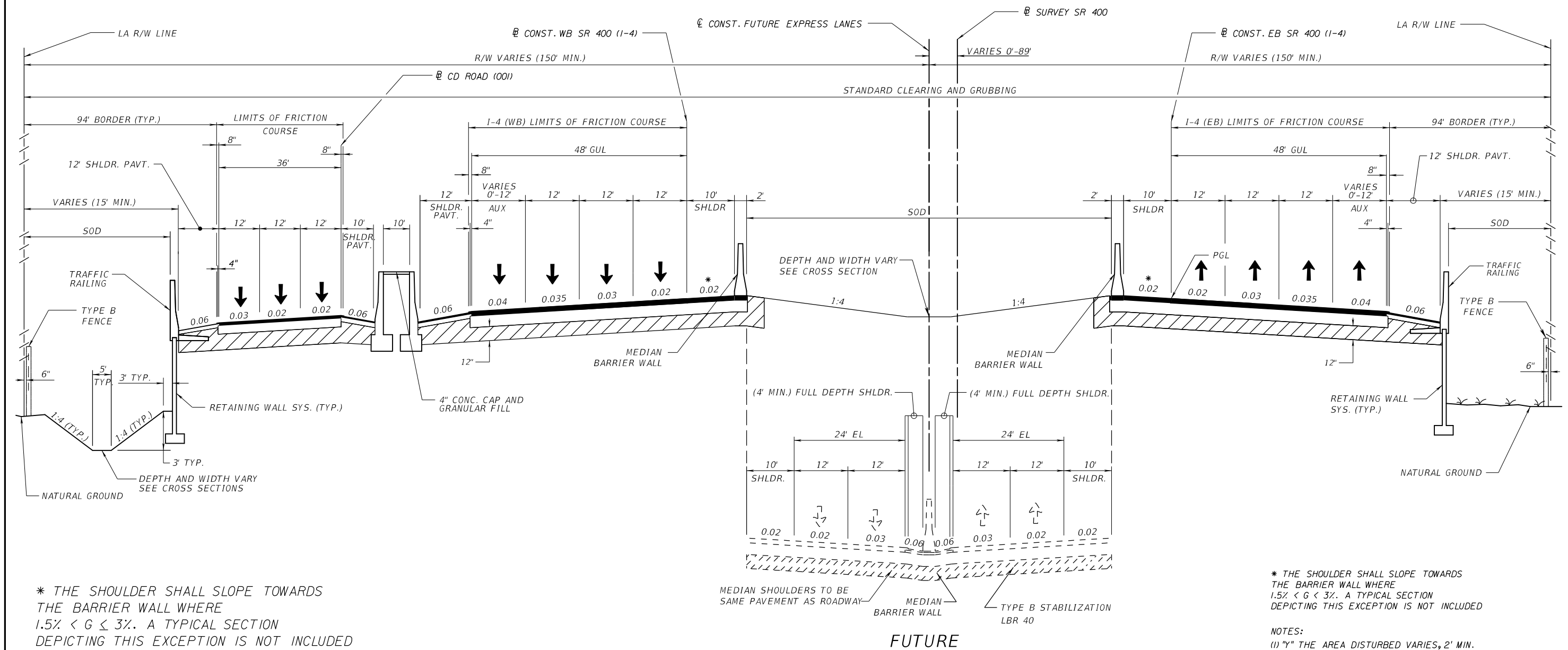

* THE SHOULDER SHALL SLOPE TOWARDS THE BARRIER WALL WHERE $1.5\% < G \leq 3\%$. A TYPICAL SECTION DEPICTING THIS EXCEPTION IS NOT INCLUDED

* THE SHOULDER SHALL SLOPE TOWARDS THE BARRIER WALL WHERE $1.5\% < G < 3\%$. A TYPICAL SECTION DEPICTING THIS EXCEPTION IS NOT INCLUDED

NOTES:
(1) "Y" THE AREA DISTURBED VARIES, 2' MIN.

CD ROAD (001)
STA. 133+14.56 TO 212+50.00
3-LANE URBAN CD ROAD
DS = 55 MPH

TYPICAL SECTION No. 3
SR 400 (INTERSTATE 4)
WB: STA. 2037+10.27 TO 2134+00.99
EB: STA. 1025+61.49 TO 1134+44.43
6-LANE URBAN FREEWAY
DS = 70 MPH

TRAFFIC DATA
ESTIMATED OPENING YEAR = 2020 AADT = 202,000
ESTIMATED DESIGN YEAR = 2040 AADT = 269,000
K = 7.40% D = 52.92% T = 10.20% (24 HOUR)
DESIGN HOUR T = 7.72%
DESIGN SPEED = 70 MPH

REVISIONS			
DATE	DESCRIPTION	DATE	DESCRIPTION

ATKINS NORTH AMERICA, INC.
482 S. KELLER ROAD
ORLANDO, FL 32810
(407) 647-7275
CERTIFICATE OF AUTHORIZATION NO.: 24
WILLIAM A. TERWILLEGER, P.E.
P.E. NO.: 43427

STATE OF FLORIDA DEPARTMENT OF TRANSPORTATION		
ROAD NO.	COUNTY	FINANCIAL PROJECT ID
SR 429	SEMINOLE	240200-4-52-01

TYPICAL SECTION

SHEET NO.
8

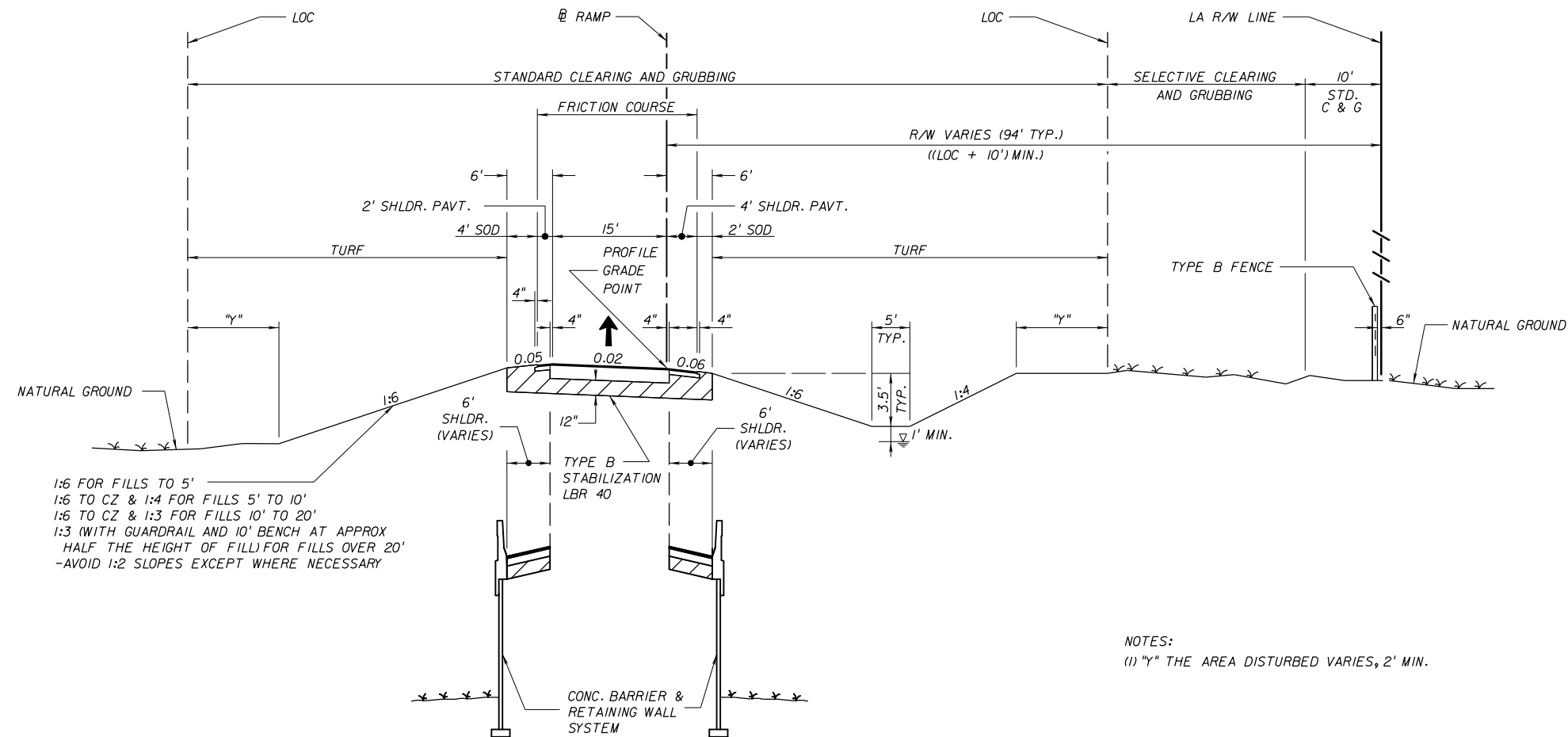

1:6 FOR FILLS TO 5'
 1:6 TO CZ & 1:4 FOR FILLS 5' TO 10'
 1:6 TO CZ & 1:3 FOR FILLS 10' TO 20'
 1:3 (WITH GUARDRAIL AND 10' BENCH AT APPROX
 HALF THE HEIGHT OF FILL) FOR FILLS OVER 20'
 -AVOID 1:2 SLOPES EXCEPT WHERE NECESSARY

NOTES:
 (1) "y" THE AREA DISTURBED VARIES, 2' MIN.

TYPICAL SECTION No. 4

RAMPS:

- "003" (STA. 10+00.00 TO 61+77.51)
- "004" (STA. 5+70.01 TO 35+45.62)
- "HH1" (STA. 10+00.00 TO 56+85.79)
- "HH2" (STA. 6+69.89 TO 20+57.78)
- "LL1" (STA. 10+00.00 TO 60+40.72)
- "LL2" (STA. 10+00.00 TO 54+54.22)
- "LL3" (STA. 8+68.82 TO 50+98.35)
- "MM2" (STA. 10+00.00 TO 35+65.28)
- "NN2" (STA. 10+00.00 TO 56+26.89)
- "GG" (STA. 10+00.00 TO 40+04.15)
- "RR" (STA. 10+00.00 TO 18+10.78)
- "CR 46A" (STA. 4+68.13 TO 19+41.62)

SINGLE LANE RAMP
 DS = 35-50 MPH

REVISIONS				ATKINS NORTH AMERICA, INC. 482 S. KELLER ROAD ORLANDO, FL 32810 (407) 647-7275 CERTIFICATE OF AUTHORIZATION NO.: 24 WILLIAM A. TERWILLEGER, P.E. P.E. NO.: 43427	STATE OF FLORIDA DEPARTMENT OF TRANSPORTATION			TYPICAL SECTION SHEET NO. 9
DATE	DESCRIPTION	DATE	DESCRIPTION		ROAD NO.	COUNTY	FINANCIAL PROJECT ID	
					SR 429	SEMINOLE	240200-4-52-01	

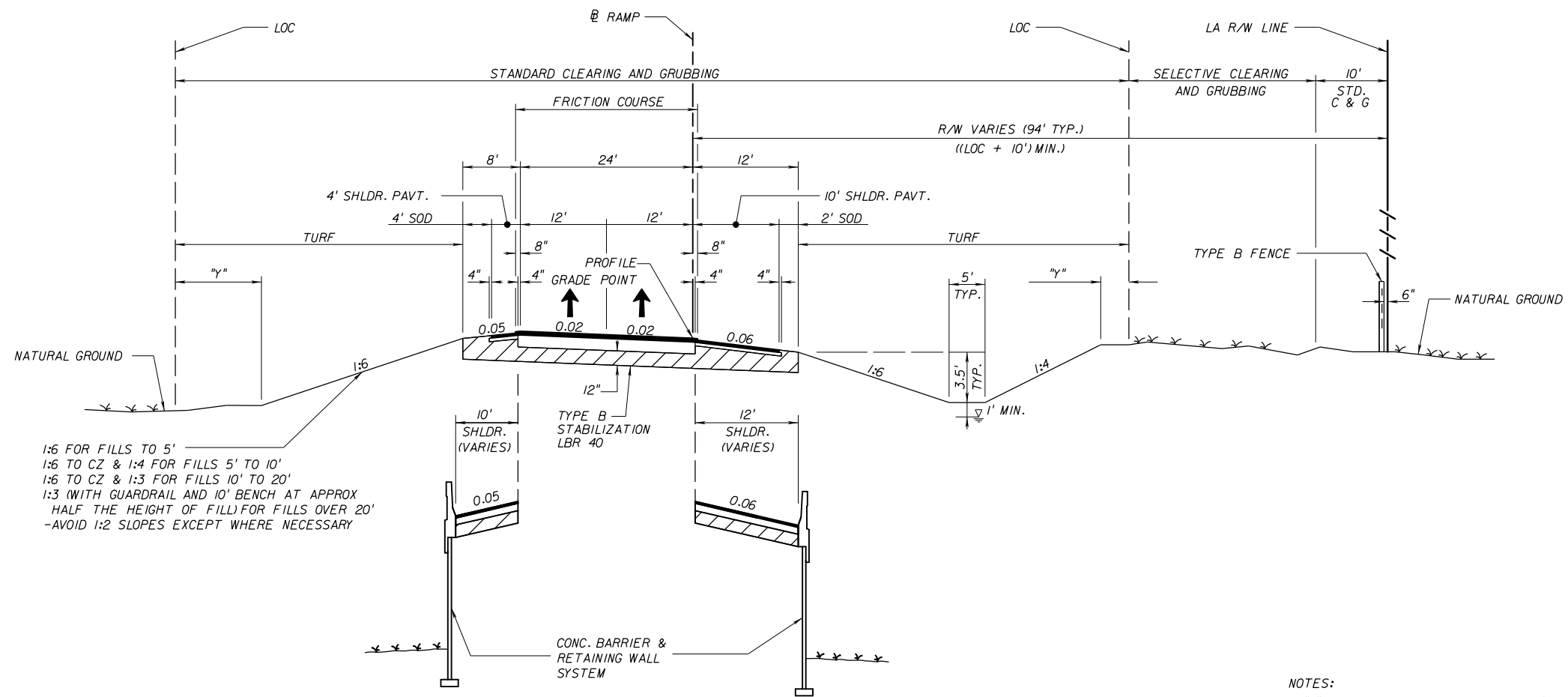

1:6 FOR FILLS TO 5'
 1:6 TO CZ & 1:4 FOR FILLS 5' TO 10'
 1:6 TO CZ & 1:3 FOR FILLS 10' TO 20'
 1:3 (WITH GUARDRAIL AND 10' BENCH AT APPROX
 HALF THE HEIGHT OF FILL) FOR FILLS OVER 20'
 -AVOID 1:2 SLOPES EXCEPT WHERE NECESSARY

NOTES:
 (1) "Y" THE AREA DISTURBED VARIES, 2' MIN.

TYPICAL SECTION No. 5

RAMPS:

- "MM1" (STA. 10+00.00 TO 81+53.10)
- "MM3" (STA. 10+00.00 TO 55+67.69)
- "NN1" (STA. 10+00.00 TO 76+94.13)
- "001" (STA. 134+10.06 TO 215+14.00)
- "002" (STA. 10+00.00 TO 26+79.84)

TWO LANE RAMP
 DS = 35-50 MPH

REVISIONS				ATKINS NORTH AMERICA, INC. 482 S. KELLER ROAD ORLANDO, FL 32810 (407) 647-7275 CERTIFICATE OF AUTHORIZATION NO.: 24 WILLIAM A. TERWILLEGER, P.E. P.E. NO.: 43427	STATE OF FLORIDA DEPARTMENT OF TRANSPORTATION			TYPICAL SECTION SHEET NO. 10
DATE	DESCRIPTION	DATE	DESCRIPTION		ROAD NO.	COUNTY	FINANCIAL PROJECT ID	
					SR 429	SEMINOLE	240200-4-52-01	

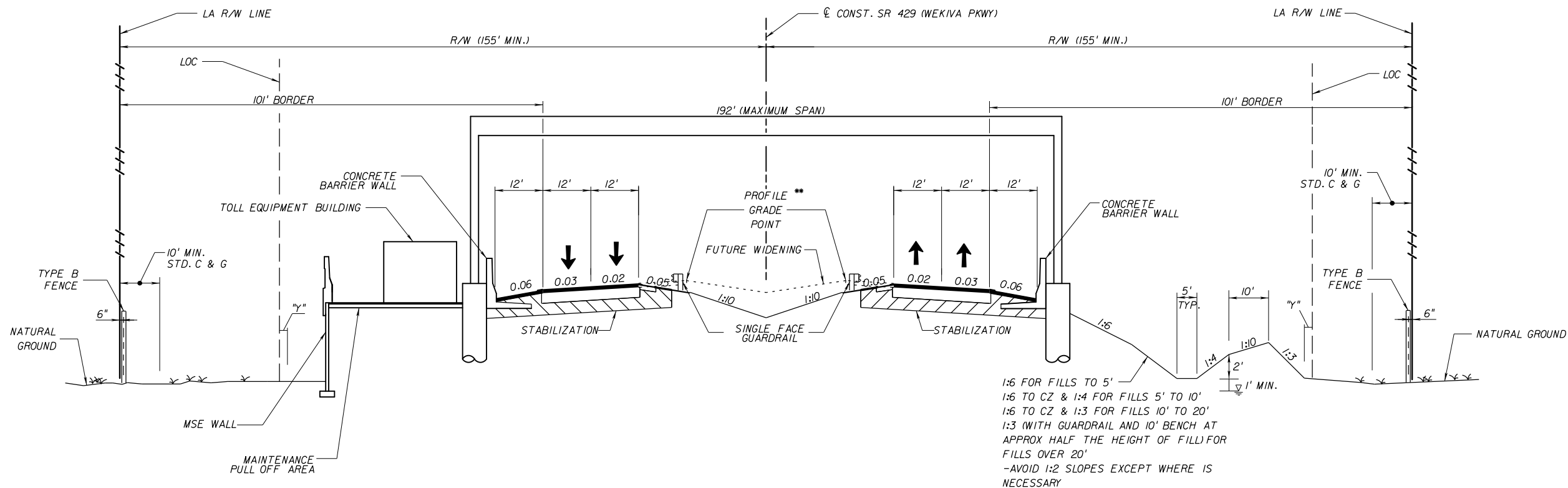

TYPICAL SECTION No. 6
SR 429 (WEKIVA PKWY) GANTRY LOCATION
 4-LANE URBAN EXPRESSWAY
 DS = 70 MPH

* WITH GROUND-IN RUMBLE STRIPS.

NOTES:
 (1) "Y" THE AREA DISTURBED VARIES, 2' MIN.

REVISIONS				ATKINS NORTH AMERICA, INC. 482 S. KELLER ROAD ORLANDO, FL 32810 (407) 647-7275 CERTIFICATE OF AUTHORIZATION NO.: 24 WILLIAM A. TERWILLEGER, P.E. P.E. NO.: 43427	STATE OF FLORIDA DEPARTMENT OF TRANSPORTATION			TYPICAL SECTION	SHEET NO.
DATE	DESCRIPTION	DATE	DESCRIPTION		ROAD NO.	COUNTY	FINANCIAL PROJECT ID		
					SR 429	SEMINOLE	240200-4-52-01		11

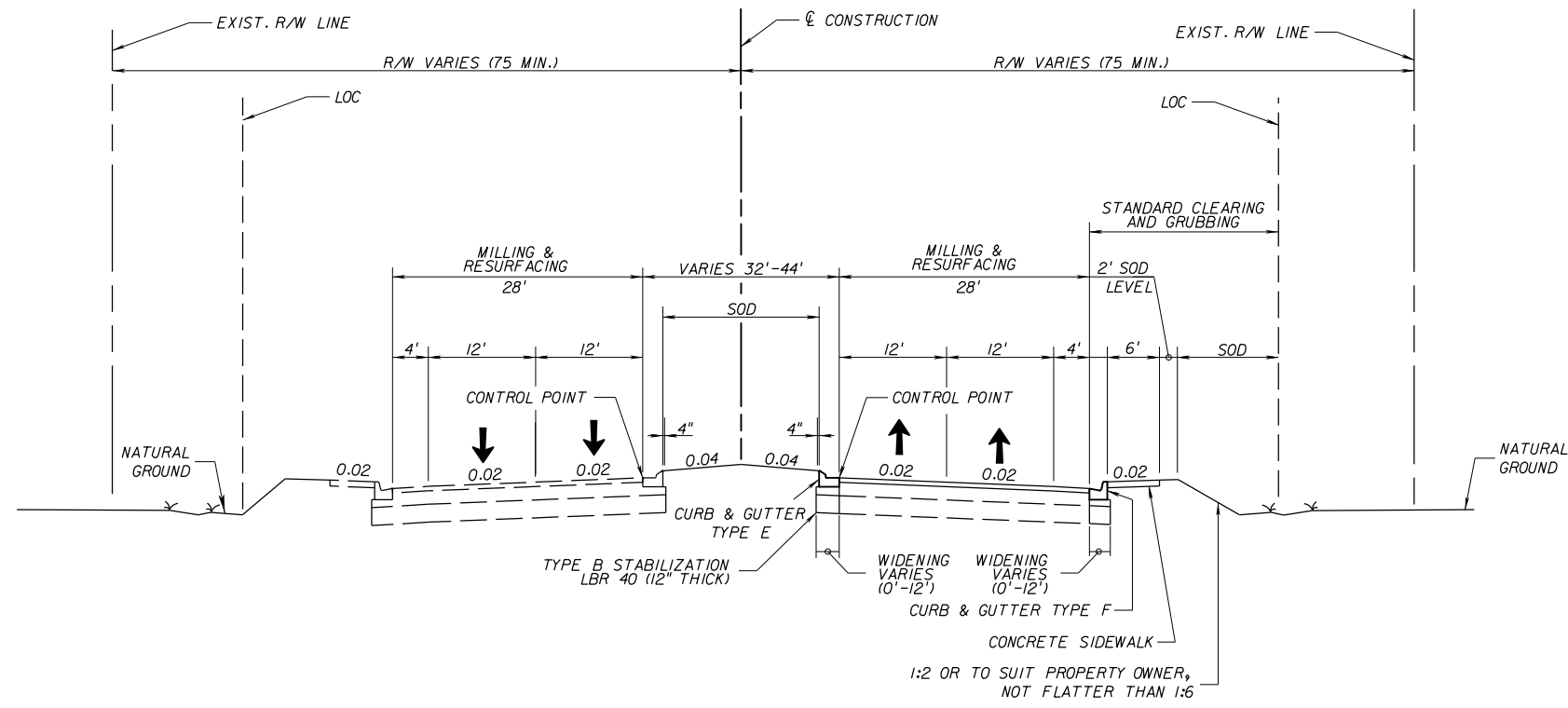

NOTES:
 (1) IF LIMITS OF CONSTRUCTION EXCEED RIGHT OF WAY
 A PROPERTY AGREEMENT IS REQUIRED.

TYPICAL SECTION No. 7
INTERNATIONAL PARKWAY
STA. 99+70.32 TO STA. 118+36.42
 4-LANE URBAN ROAD
 DS = 45 MPH

REVISIONS				ATKINS NORTH AMERICA, INC. 482 S. KELLER ROAD ORLANDO, FL 32810 (407) 647-7275 CERTIFICATE OF AUTHORIZATION NO.: 24 WILLIAM A. TERWILLEGER, P.E. P.E. NO.: 43427	STATE OF FLORIDA DEPARTMENT OF TRANSPORTATION			TYPICAL SECTION	SHEET NO. 12
DATE	DESCRIPTION	DATE	DESCRIPTION		ROAD NO.	COUNTY	FINANCIAL PROJECT ID		
					SR 429	SEMINOLE	240200-4-52-01		

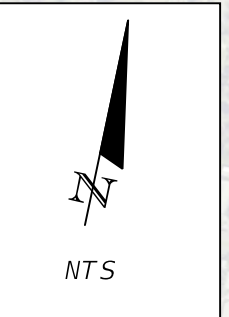
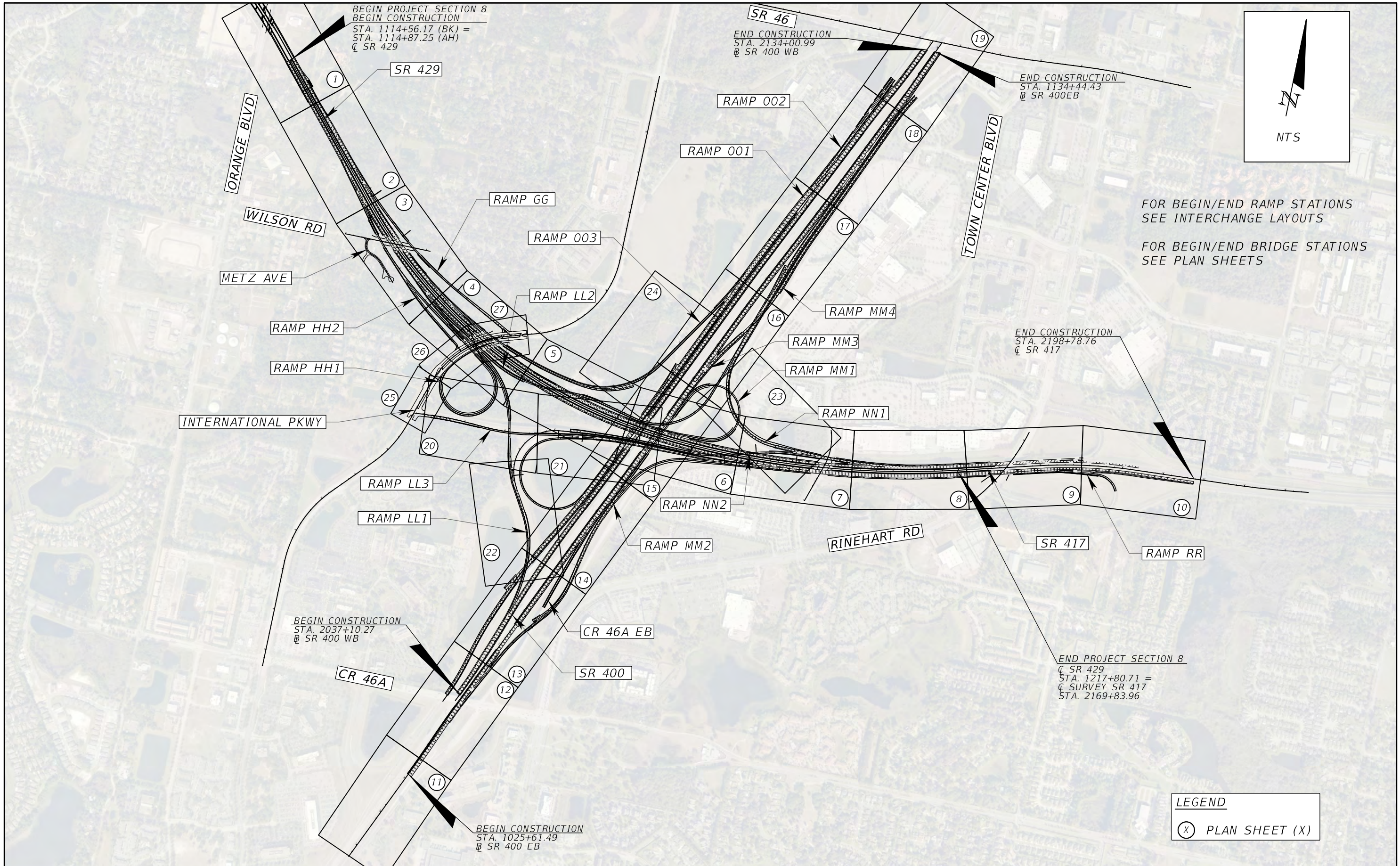

FOR BEGIN/END RAMP STATIONS
SEE INTERCHANGE LAYOUTS

FOR BEGIN/END BRIDGE STATIONS
SEE PLAN SHEETS

LEGEND

(X) PLAN SHEET (X)

REVISIONS				ATKINS NORTH AMERICA, INC. 482 S. KELLER ROAD ORLANDO, FL 32810 (407) 647-7275 CERTIFICATE OF AUTHORIZATION NO.: 24 WILLIAM A. TERWILLEGER, P.E. P.E. NO.: 43427	STATE OF FLORIDA DEPARTMENT OF TRANSPORTATION			SECTION 8 PROJECT LAYOUT	SHEET NO. 13
DATE	DESCRIPTION	DATE	DESCRIPTION		ROAD NO.	COUNTY	FINANCIAL PROJECT ID		
					SR 429	SEMINOLE	240200-4-52-01		

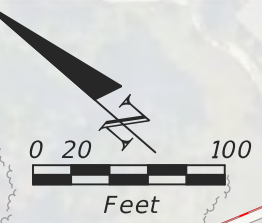
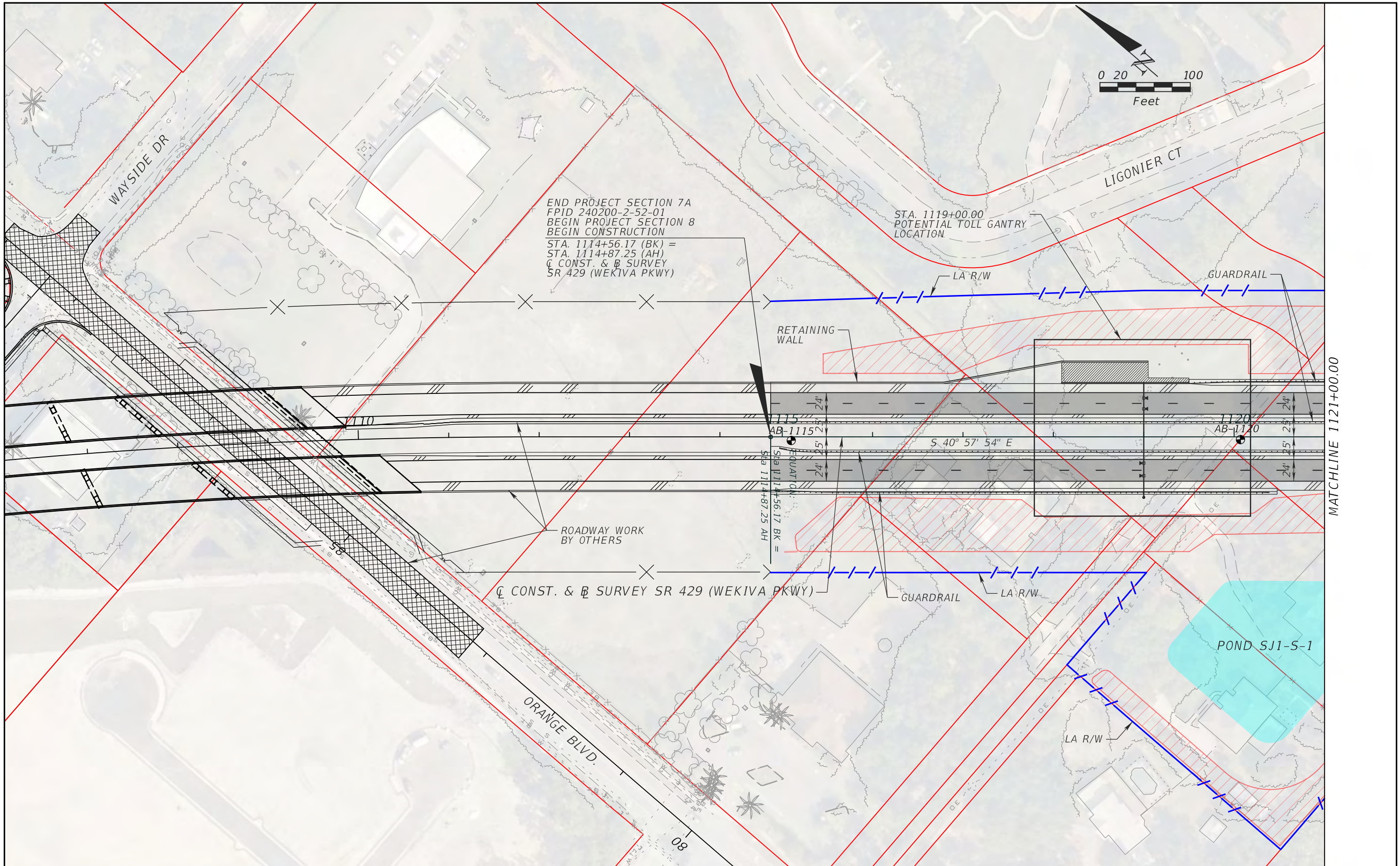

LEGEND			
	PROPOSED ROADWAY		MILL AND RESURFACE
	PROPOSED WET POND		BOLD LANDSCAPE OPPORTUNITIES
	PROPOSED BRIDGE		PROPOSED DRY POND

ATKINS NORTH AMERICA, INC.
 482 S. KELLER ROAD
 ORLANDO, FL 32810
 (407) 647-7275
 CERTIFICATE OF AUTHORIZATION NO.: 24
 WILLIAM A. TERWILLEGER, P.E.
 P.E. NO.: 43427

STATE OF FLORIDA DEPARTMENT OF TRANSPORTATION		
ROAD NO.	COUNTY	FINANCIAL PROJECT ID
SR 429	SEMINOLE	240200-4-52-01

SECTION 8
SR 429 PLAN SHEET (1)

SHEET NO.
 14

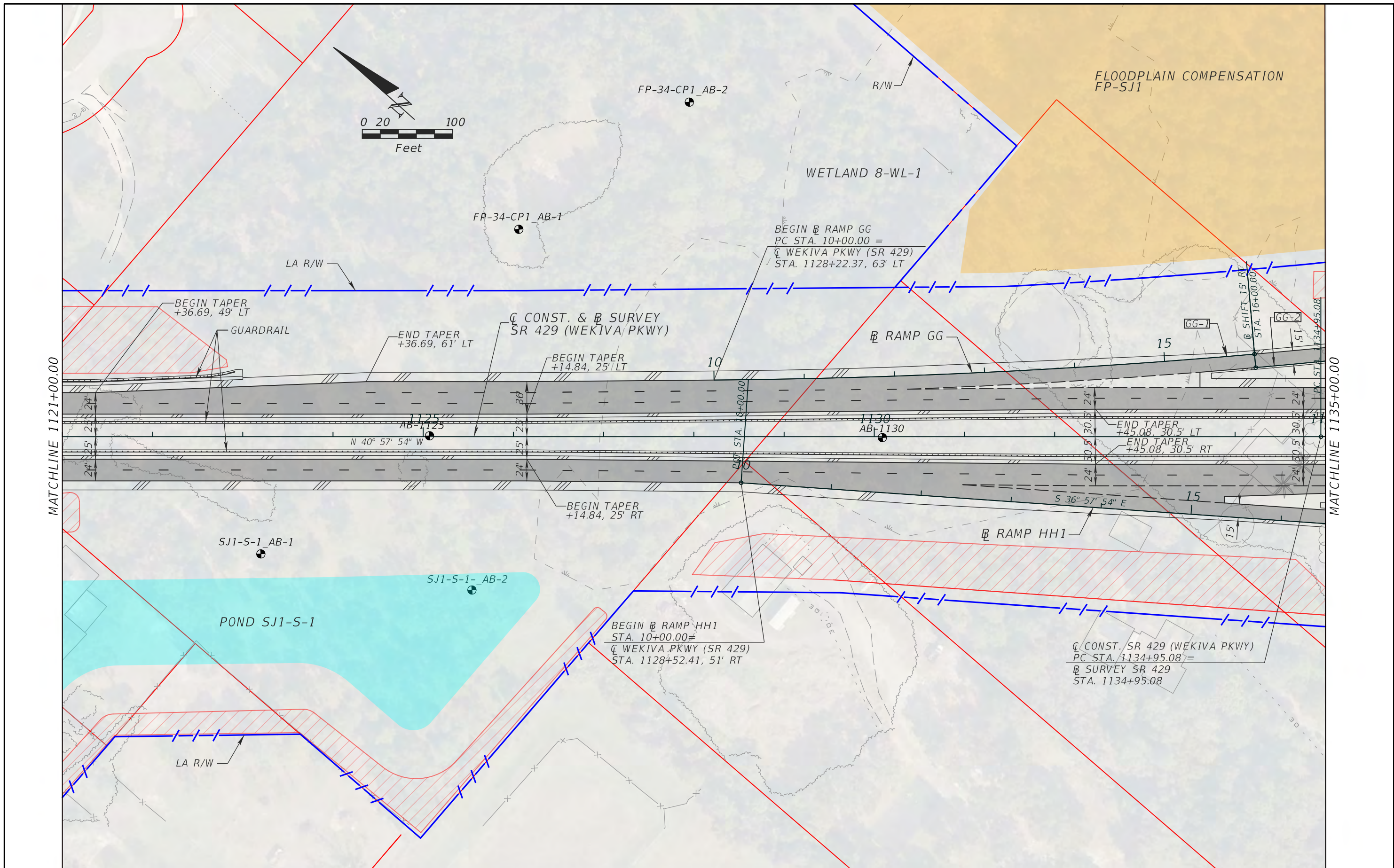

LEGEND			ATKINS NORTH AMERICA, INC. 482 S. KELLER ROAD ORLANDO, FL 32810 (407) 647-7275 CERTIFICATE OF AUTHORIZATION NO.: 24 WILLIAM A. TERWILLEGER, P.E. P.E. NO.: 43427	STATE OF FLORIDA DEPARTMENT OF TRANSPORTATION			SECTION 8 SR 429 PLAN SHEET (2)	SHEET NO. 15
PROPOSED ROADWAY	PROPOSED WET POND	MILL AND RESURFACE		ROAD NO.	COUNTY	FINANCIAL PROJECT ID		
PROPOSED BRIDGE	PROPOSED DRY POND	BOLD LANDSCAPE OPPORTUNITIES	SR 429	SEMINOLE	240200-4-52-01			

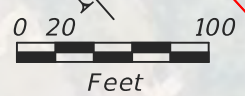
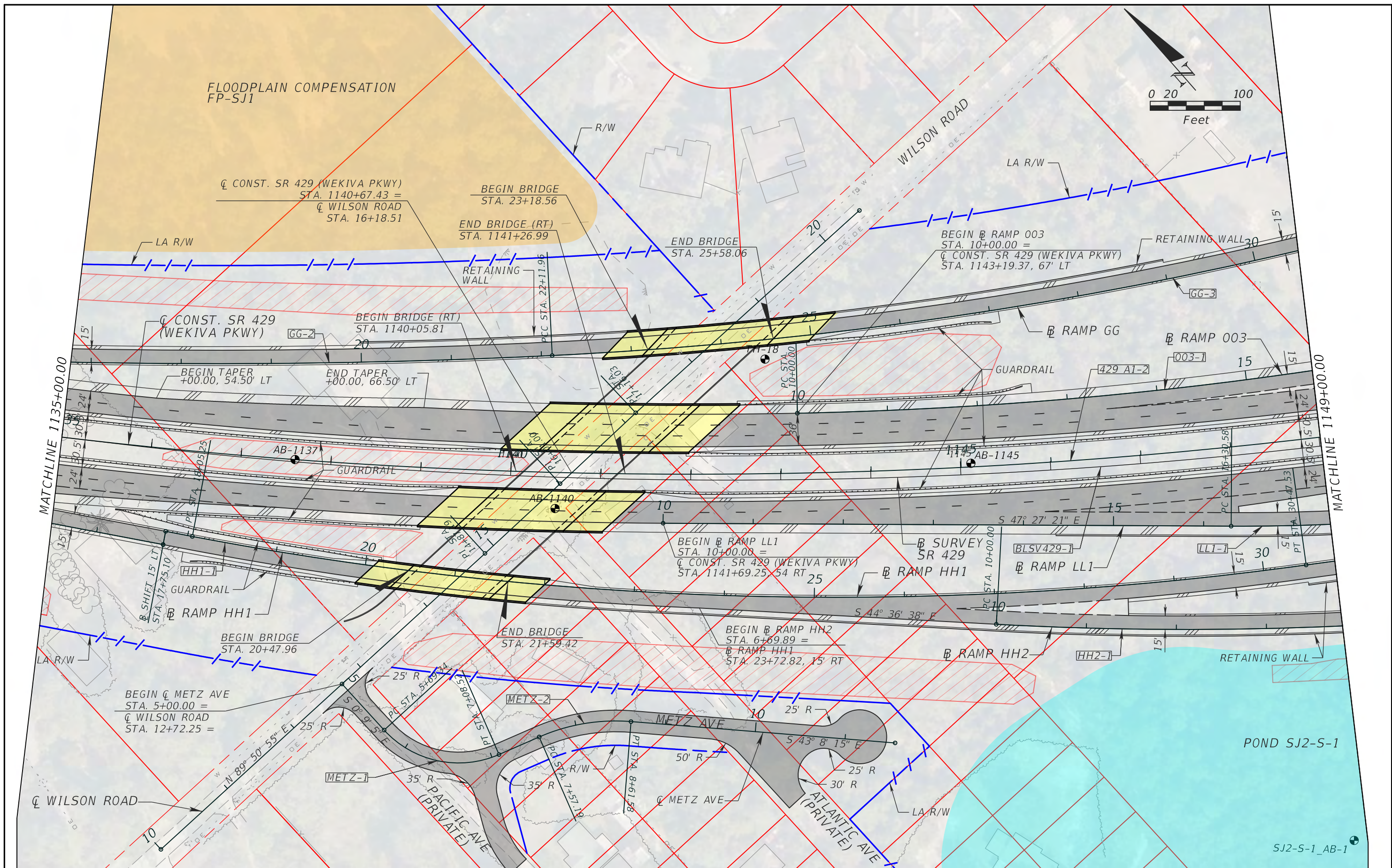

MATCHLINE 1135+00.00

MATCHLINE 1149+00.00

FLOODPLAIN COMPENSATION
FP-SJ1

☐ CONST. SR 429 (WEKIVA PKWY)
STA. 1140+67.43 =
☐ WILSON ROAD
STA. 16+18.51

BEGIN BRIDGE
STA. 23+18.56

END BRIDGE (RT)
STA. 1141+26.99

END BRIDGE
STA. 25+58.06

BEGIN RAMP 003
STA. 10+00.00 =
☐ CONST. SR 429 (WEKIVA PKWY)
STA. 1143+19.37, 67' LT

☐ CONST. SR 429
(WEKIVA PKWY)

BEGIN BRIDGE (RT)
STA. 1140+05.81

BEGIN TAPER
+00.00, 54.50' LT

END TAPER
+00.00, 66.50' LT

BEGIN RAMP LL1
STA. 10+00.00 =
☐ CONST. SR 429 (WEKIVA PKWY)
STA. 1141+69.25, 54' RT

BEGIN ☐ METZ AVE
STA. 5+00.00 =
☐ WILSON ROAD
STA. 12+72.25 =

BEGIN BRIDGE
STA. 20+47.96

END BRIDGE
STA. 21+59.42

BEGIN RAMP HH2
STA. 6+69.89 =
☐ RAMP HH1
STA. 23+72.82, 15' RT

POND SJ2-S-1

LEGEND

	PROPOSED ROADWAY		PROPOSED WET POND		MILL AND RESURFACE
	PROPOSED BRIDGE		BOLD LANDSCAPE OPPORTUNITIES		
			PROPOSED DRY POND		

ATKINS NORTH AMERICA, INC.
482 S. KELLER ROAD
ORLANDO, FL 32810
(407) 647-7275
CERTIFICATE OF AUTHORIZATION NO.: 24
WILLIAM A. TERWILLEGER, P.E.
P.E. NO.: 43427

STATE OF FLORIDA DEPARTMENT OF TRANSPORTATION		
ROAD NO.	COUNTY	FINANCIAL PROJECT ID
SR 429	SEMINOLE	240200-4-52-01

SECTION 8
SR 429 PLAN SHEET (3)

SHEET NO.
16

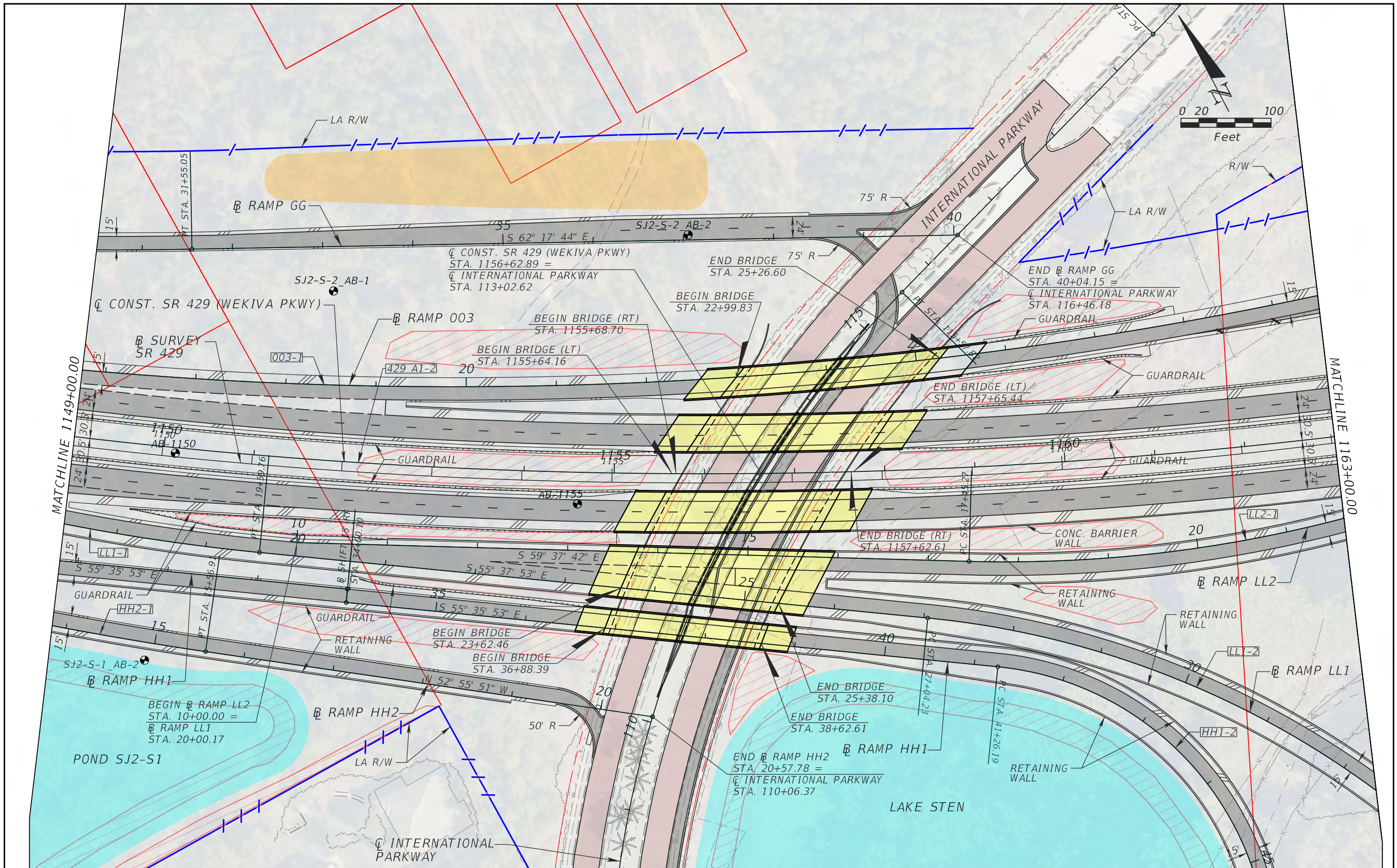

LEGEND		
	PROPOSED ROADWAY	
	PROPOSED BRIDGE	
	PROPOSED WET POND	
	PROPOSED DRY POND	
	MILL AND RESURFACE	
	BOLD LANDSCAPE OPPORTUNITIES	

ATKINS NORTH AMERICA, INC.
 482 S. KELLER ROAD
 ORLANDO, FL 32810
 (407) 647-7275
 CERTIFICATE OF AUTHORIZATION NO.: 24
 WILLIAM A. TERWILLEGER, P.E.
 P.E. NO.: 43427

STATE OF FLORIDA DEPARTMENT OF TRANSPORTATION		
ROAD NO.	COUNTY	FINANCIAL PROJECT ID
SR 429	SEMINOLE	240200-4-52-01

SECTION 8
SR 429 PLAN SHEET (4)

SHEET NO.
 17

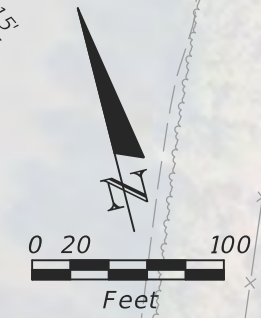
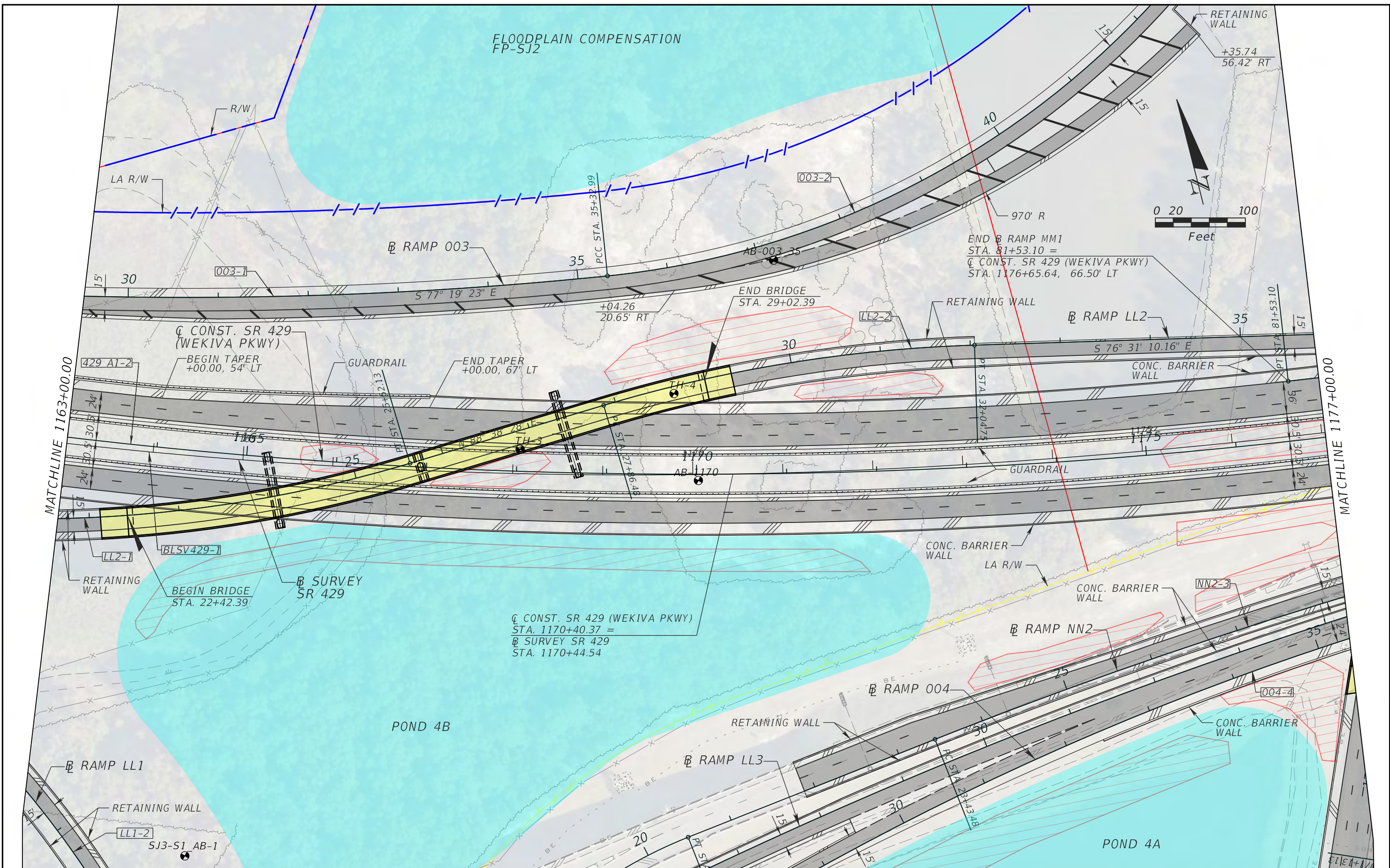

LEGEND		
PROPOSED ROADWAY	PROPOSED WET POND	MILL AND RESURFACE
PROPOSED BRIDGE	PROPOSED DRY POND	BOLD LANDSCAPE OPPORTUNITIES

ATKINS NORTH AMERICA, INC. 482 S. KELLER ROAD ORLANDO, FL 32810 (407) 647-7275 CERTIFICATE OF AUTHORIZATION NO.: 24 WILLIAM A. TERWILLIGER, P.E. P.E. NO.: 43427			STATE OF FLORIDA DEPARTMENT OF TRANSPORTATION	
ROAD NO.	COUNTY	FINANCIAL PROJECT ID		SHEET NO.
SR 429	SEMINOLE	240200-4-52-01		18

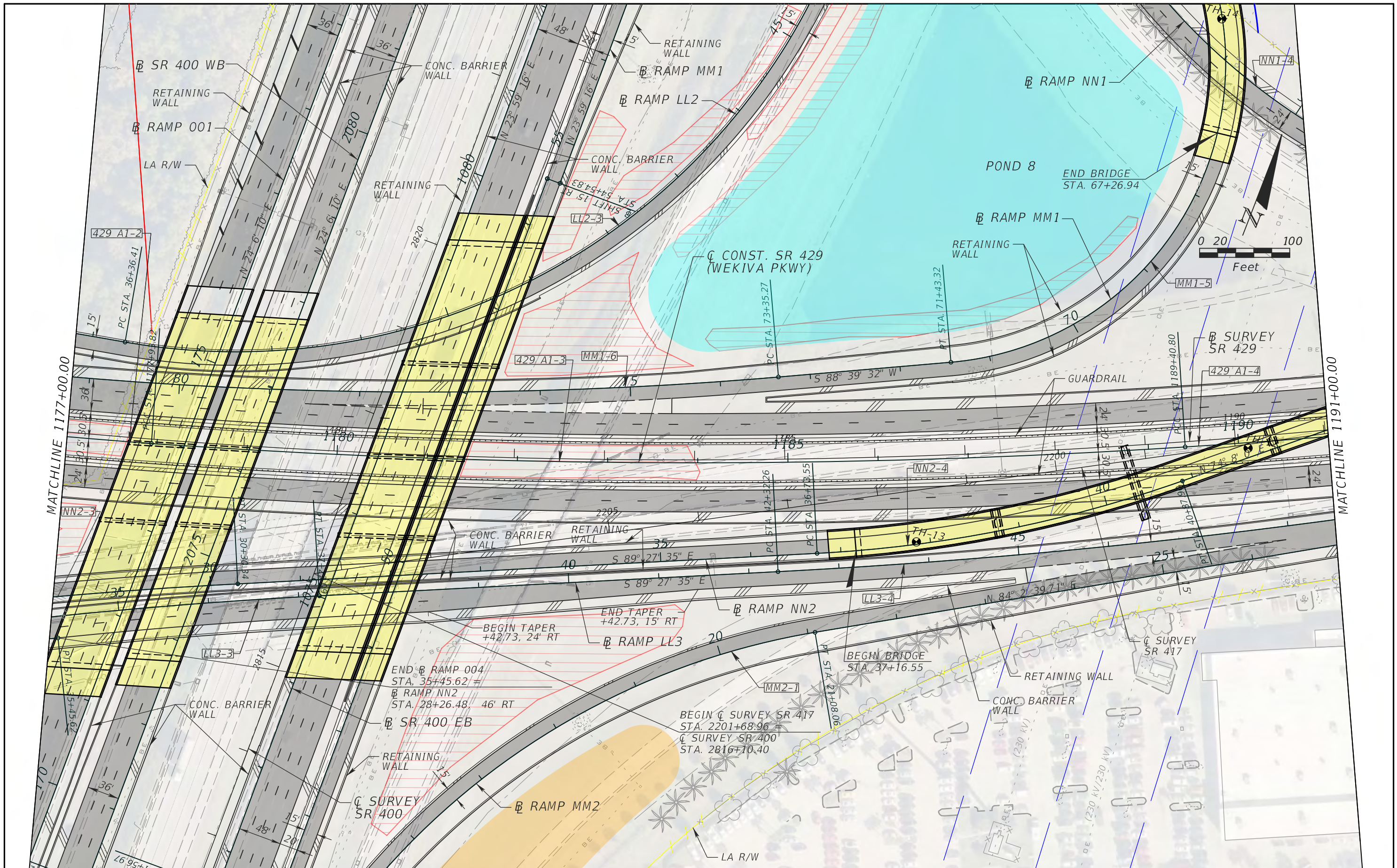

<p>LEGEND</p> <p> PROPOSED ROADWAY PROPOSED WET POND MILL AND RESURFACE PROPOSED BRIDGE PROPOSED DRY POND BOLD LANDSCAPE OPPORTUNITIES </p>			<p>ATKINS NORTH AMERICA, INC. 482 S. KELLER ROAD ORLANDO, FL 32810 (407) 647-7275 CERTIFICATE OF AUTHORIZATION NO.: 24 WILLIAM A. TERWILLEGER, P.E. P.E. NO.: 43427</p>	<p>STATE OF FLORIDA DEPARTMENT OF TRANSPORTATION</p> <table border="1"> <tr> <th>ROAD NO.</th> <th>COUNTY</th> <th>FINANCIAL PROJECT ID</th> </tr> <tr> <td>SR 429</td> <td>SEMINOLE</td> <td>240200-4-52-01</td> </tr> </table>	ROAD NO.	COUNTY	FINANCIAL PROJECT ID	SR 429	SEMINOLE	240200-4-52-01	<p>SECTION 8 SR 429 PLAN SHEET (6)</p>	<p>SHEET NO. 19</p>
ROAD NO.	COUNTY	FINANCIAL PROJECT ID										
SR 429	SEMINOLE	240200-4-52-01										

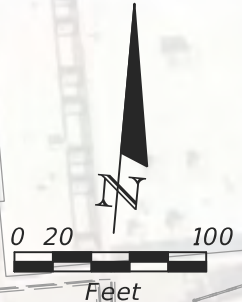
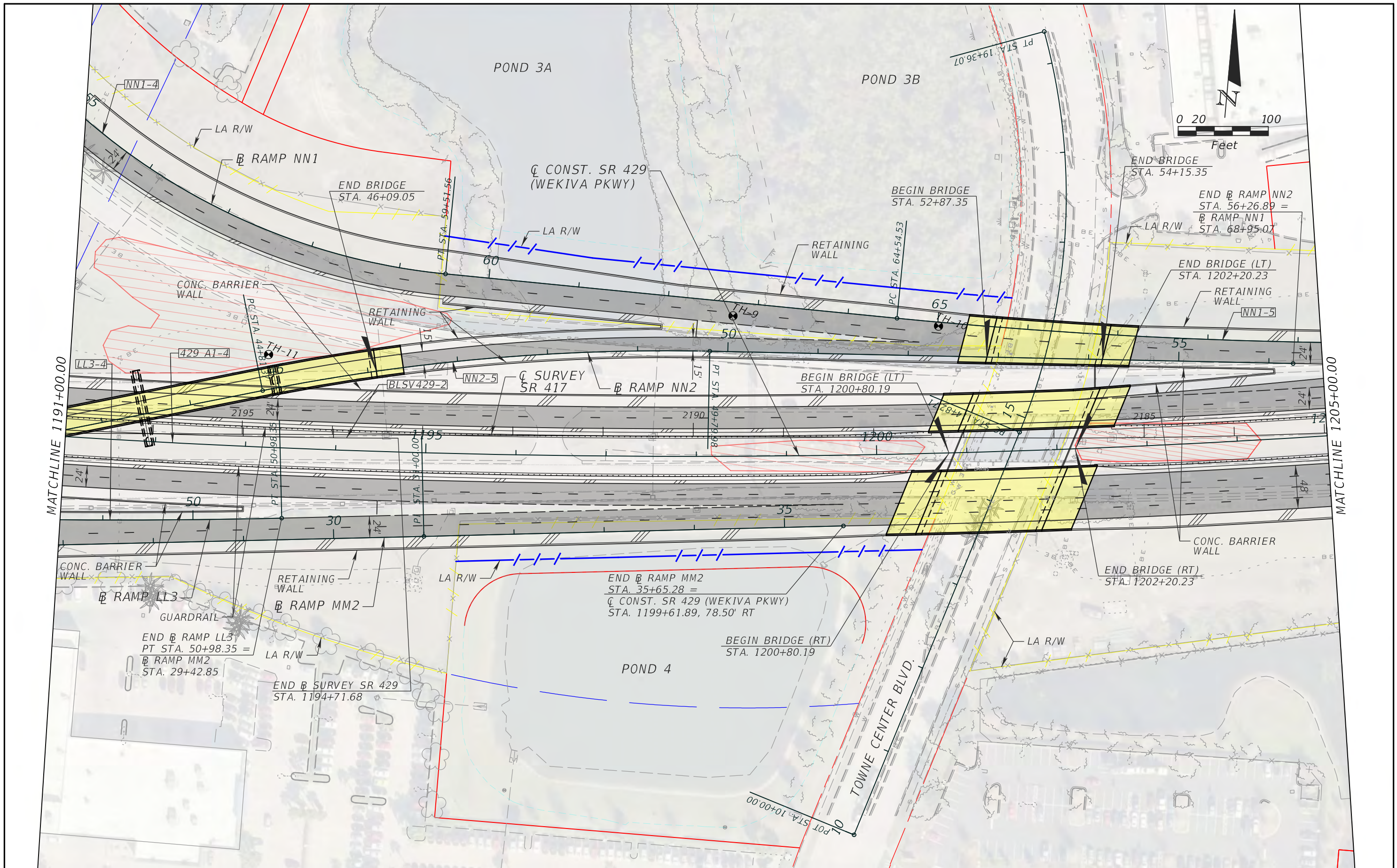

MATCHLINE 1191+00.00

MATCHLINE 1205+00.00

<p>LEGEND</p> <p> PROPOSED ROADWAY PROPOSED WET POND MILL AND RESURFACE PROPOSED BRIDGE PROPOSED DRY POND BOLD LANDSCAPE OPPORTUNITIES </p>			<p>ATKINS NORTH AMERICA, INC. 482 S. KELLER ROAD ORLANDO, FL 32810 (407) 647-7275 CERTIFICATE OF AUTHORIZATION NO.: 24 WILLIAM A. TERWILLEGER, P.E. P.E. NO.: 43427</p>	<p>STATE OF FLORIDA DEPARTMENT OF TRANSPORTATION</p> <table border="1"> <tr> <th>ROAD NO.</th> <th>COUNTY</th> <th>FINANCIAL PROJECT ID</th> </tr> <tr> <td>SR 429</td> <td>SEMINOLE</td> <td>240200-4-52-01</td> </tr> </table>	ROAD NO.	COUNTY	FINANCIAL PROJECT ID	SR 429	SEMINOLE	240200-4-52-01	<p>SECTION 8 SR 429 PLAN SHEET (7)</p>	<p>SHEET NO. 20</p>
ROAD NO.	COUNTY	FINANCIAL PROJECT ID										
SR 429	SEMINOLE	240200-4-52-01										

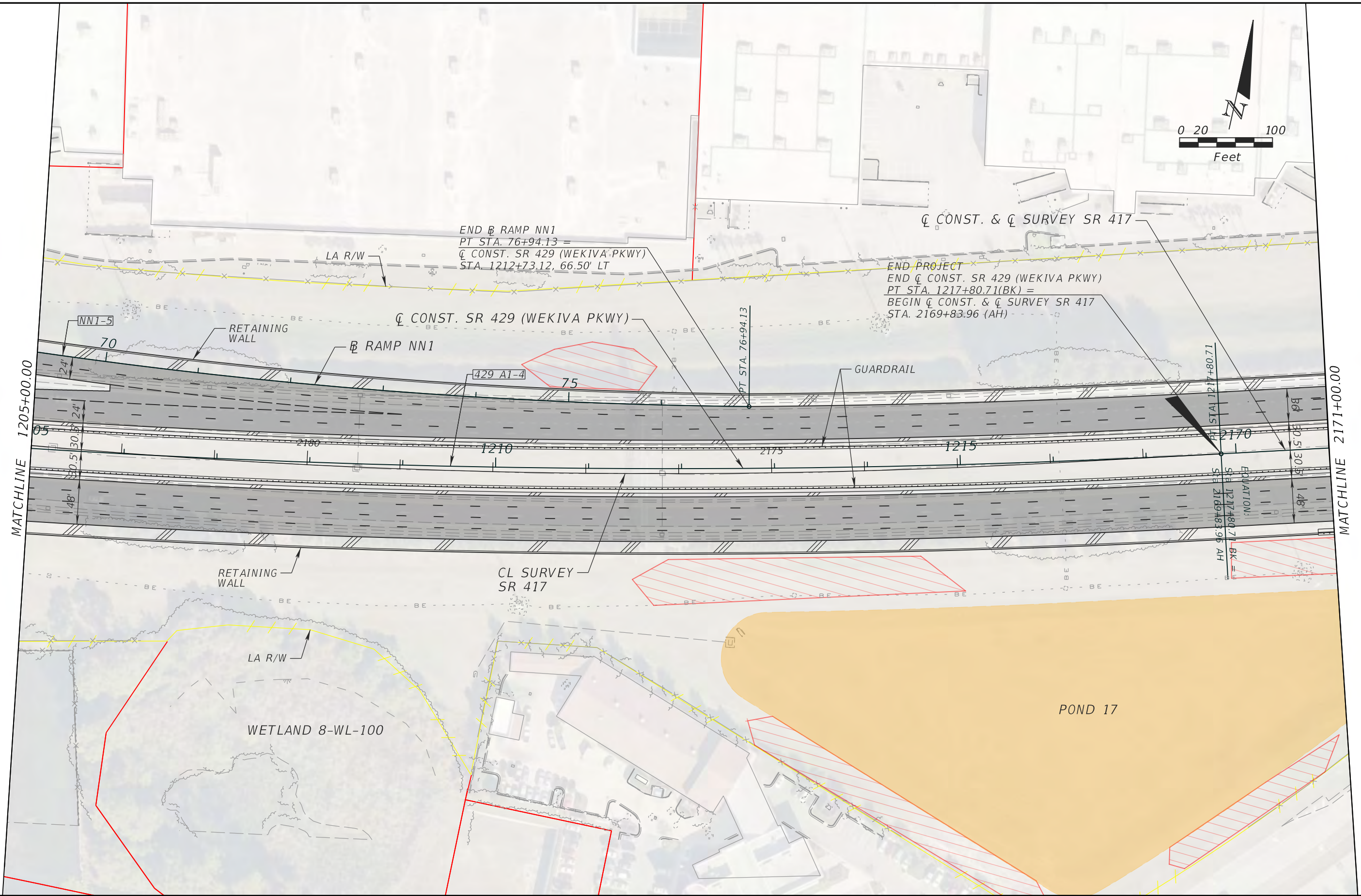
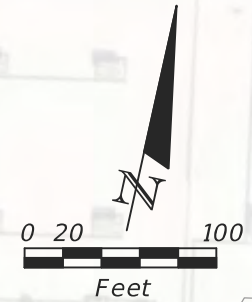

LEGEND			
	PROPOSED ROADWAY		MILL AND RESURFACE
	PROPOSED BRIDGE		BOLD LANDSCAPE OPPORTUNITIES
	PROPOSED WET POND		
	PROPOSED DRY POND		

ATKINS NORTH AMERICA, INC.
 482 S. KELLER ROAD
 ORLANDO, FL 32810
 (407) 647-7275
 CERTIFICATE OF AUTHORIZATION NO.: 24
 WILLIAM A. TERWILLEGER, P.E.
 P.E. NO.: 43427

STATE OF FLORIDA DEPARTMENT OF TRANSPORTATION		
ROAD NO.	COUNTY	FINANCIAL PROJECT ID
SR 429	SEMINOLE	240200-4-52-01

SECTION 8
SR 429/417 PLAN SHEET (8)

SHEET NO.
 21

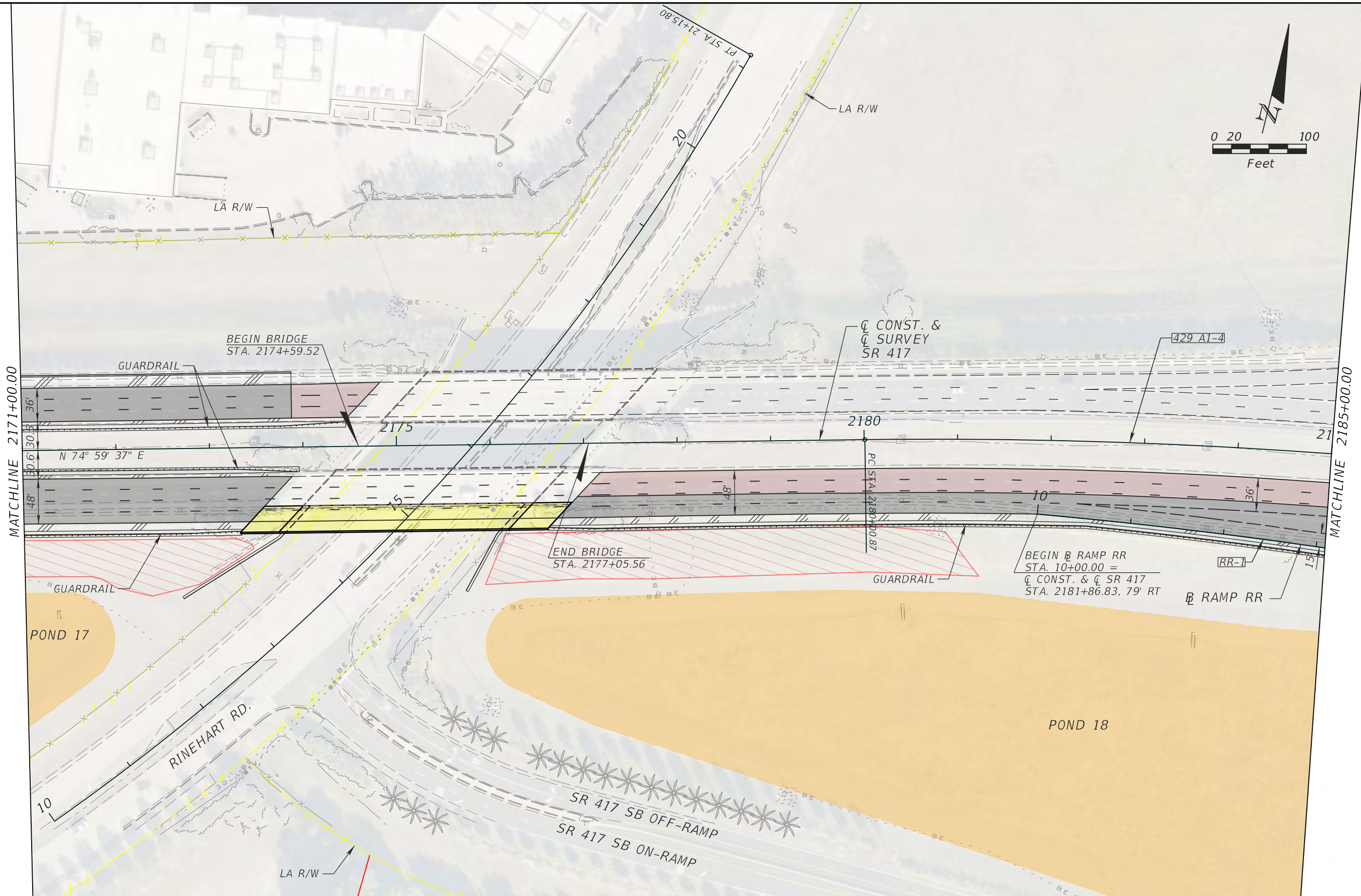
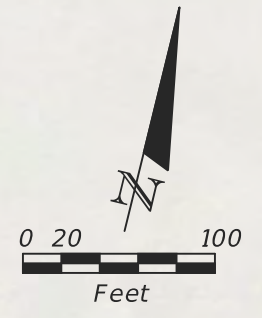

<p>LEGEND</p> <p> PROPOSED ROADWAY PROPOSED WET POND MILL AND RESURFACE PROPOSED BRIDGE PROPOSED DRY POND BOLD LANDSCAPE OPPORTUNITIES </p>			<p>ATKINS NORTH AMERICA, INC. 482 S. KELLER ROAD ORLANDO, FL 32810 (407) 647-7275 CERTIFICATE OF AUTHORIZATION NO.: 24 WILLIAM A. TERWILLEGER, P.E. P.E. NO.: 43427</p>	<p>STATE OF FLORIDA DEPARTMENT OF TRANSPORTATION</p> <table border="1"> <tr> <td>ROAD NO.</td> <td>COUNTY</td> <td>FINANCIAL PROJECT ID</td> </tr> <tr> <td>SR 429</td> <td>SEMINOLE</td> <td>240200-4-52-01</td> </tr> </table>	ROAD NO.	COUNTY	FINANCIAL PROJECT ID	SR 429	SEMINOLE	240200-4-52-01	<p>SECTION 8 SR 417 PLAN SHEET (9)</p>	<p>SHEET NO. 22</p>
ROAD NO.	COUNTY	FINANCIAL PROJECT ID										
SR 429	SEMINOLE	240200-4-52-01										

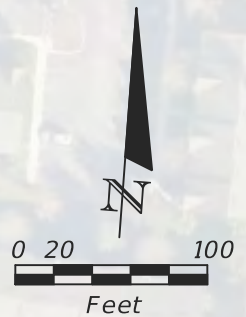
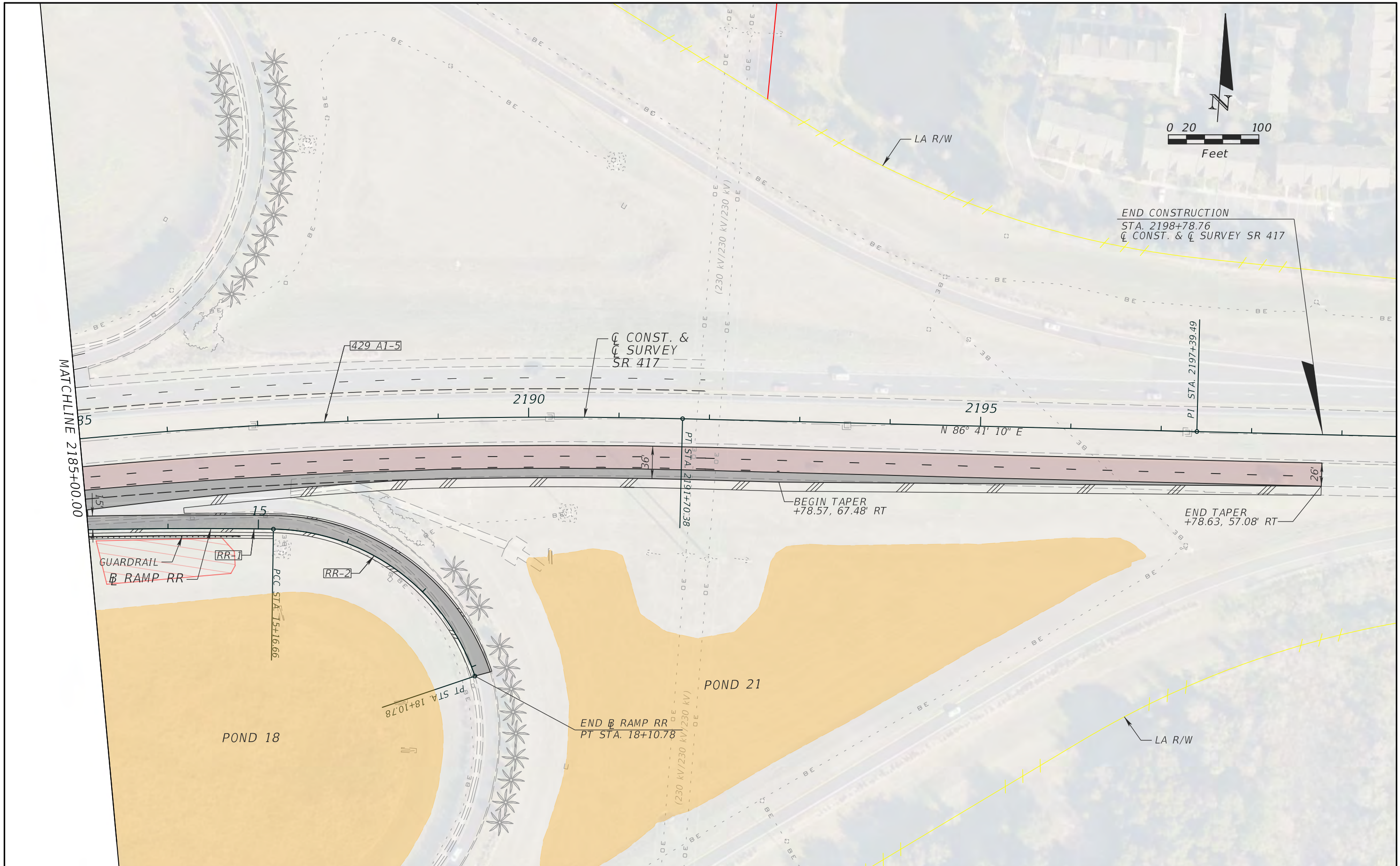

MATCHLINE 2185+00.00

END CONSTRUCTION
 STA. 2198+78.76
 CL CONST. & CL SURVEY SR 417

CL CONST. &
 CL SURVEY
 SR 417

BEGIN TAPER
 +78.57, 67.48' RT

END TAPER
 +78.63, 57.08' RT

GUARDRAIL
 RAMP RR

END RAMP RR
 PT STA. 18+10.78

POND 18

POND 21

LEGEND

PROPOSED ROADWAY	PROPOSED WET POND	MILL AND RESURFACE
PROPOSED BRIDGE	PROPOSED DRY POND	BOLD LANDSCAPE OPPORTUNITIES

ATKINS NORTH AMERICA, INC.
 482 S. KELLER ROAD
 ORLANDO, FL 32810
 (407) 647-7275
 CERTIFICATE OF AUTHORIZATION NO.: 24
 WILLIAM A. TERWILLEGER, P.E.
 P.E. NO.: 43427

STATE OF FLORIDA DEPARTMENT OF TRANSPORTATION		
ROAD NO.	COUNTY	FINANCIAL PROJECT ID
SR 429	SEMINOLE	240200-4-52-01

SECTION 8
SR 417 PLAN SHEET (10)

SHEET NO.
 23

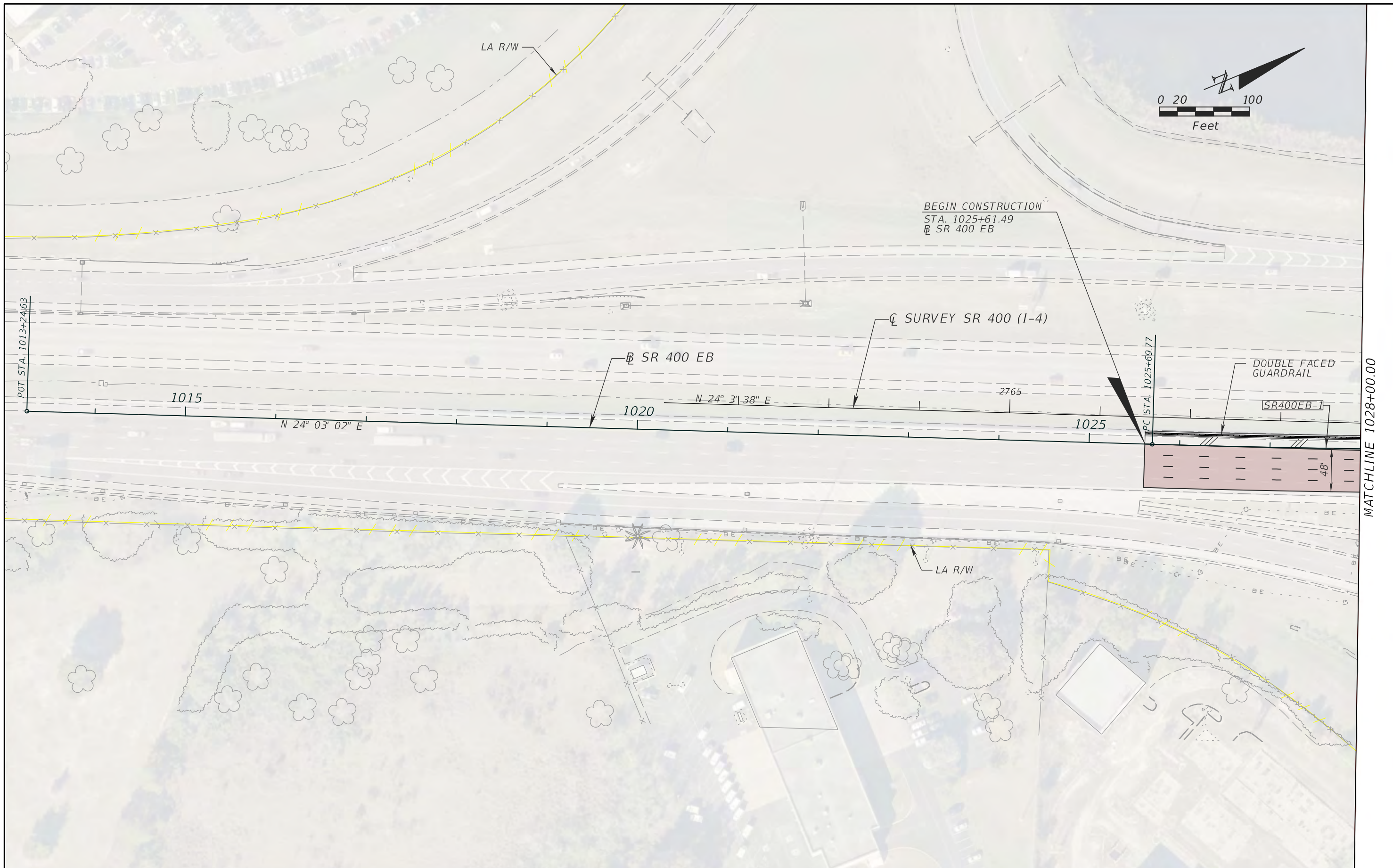

MATCHLINE 1028+00.00

LEGEND			ATKINS NORTH AMERICA, INC. 482 S. KELLER ROAD ORLANDO, FL 32810 (407) 647-7275 CERTIFICATE OF AUTHORIZATION NO.: 24 WILLIAM A. TERWILLEGER, P.E. P.E. NO.: 43427	STATE OF FLORIDA DEPARTMENT OF TRANSPORTATION		SECTION 8 SR 400 PLAN SHEET (11)		SHEET NO.						
PROPOSED ROADWAY	PROPOSED WET POND	MILL AND RESURFACE		PROPOSED BRIDGE	PROPOSED DRY POND	BOLD LANDSCAPE OPPORTUNITIES	<table border="1" style="width: 100%; border-collapse: collapse;"> <tr> <th style="width: 33%;">ROAD NO.</th> <th style="width: 33%;">COUNTY</th> <th style="width: 33%;">FINANCIAL PROJECT ID</th> </tr> <tr> <td style="text-align: center;">SR 429</td> <td style="text-align: center;">SEMINOLE</td> <td style="text-align: center;">240200-4-52-01</td> </tr> </table>	ROAD NO.	COUNTY	FINANCIAL PROJECT ID	SR 429	SEMINOLE	240200-4-52-01	24
ROAD NO.	COUNTY	FINANCIAL PROJECT ID												
SR 429	SEMINOLE	240200-4-52-01												
USER: sanc4791 3/31/2016 3:01:33 PM T:\PROJECTS\FDOT_D5\Wekiva Line and Grade\43108143201\roadway\planrd11.dgn														

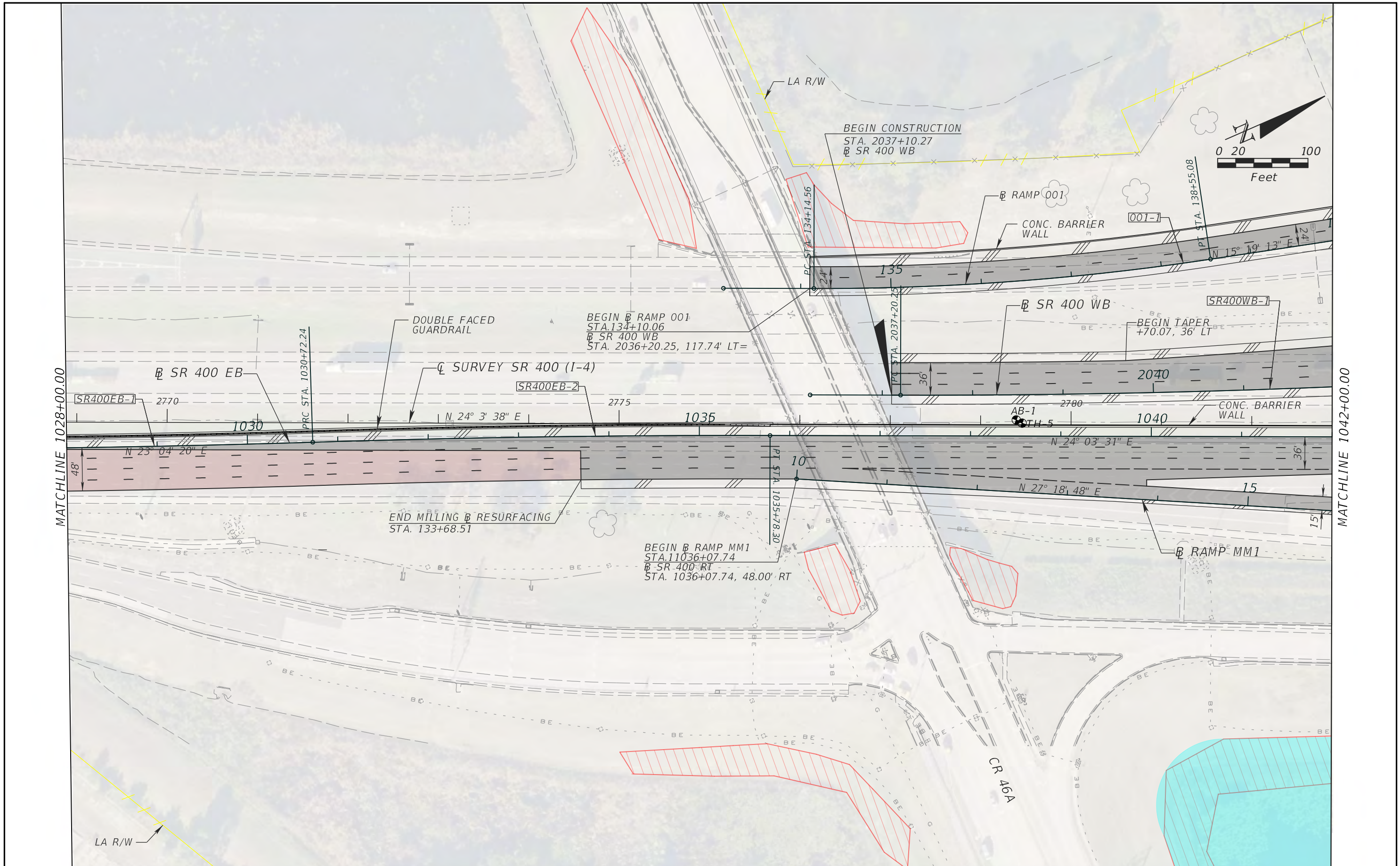

LEGEND			ATKINS NORTH AMERICA, INC. 482 S. KELLER ROAD ORLANDO, FL 32810 (407) 647-7275 CERTIFICATE OF AUTHORIZATION NO.: 24 WILLIAM A. TERWILLEGER, P.E. P.E. NO.: 43427	STATE OF FLORIDA DEPARTMENT OF TRANSPORTATION			SECTION 8 SR 400 PLAN SHEET (12)	SHEET NO. 25
PROPOSED ROADWAY	PROPOSED WET POND	MILL AND RESURFACE		ROAD NO.	COUNTY	FINANCIAL PROJECT ID		
PROPOSED BRIDGE	PROPOSED DRY POND	BOLD LANDSCAPE OPPORTUNITIES	SR 429	SEMINOLE	240200-4-52-01			

POND 3
LOCH LEHMAN

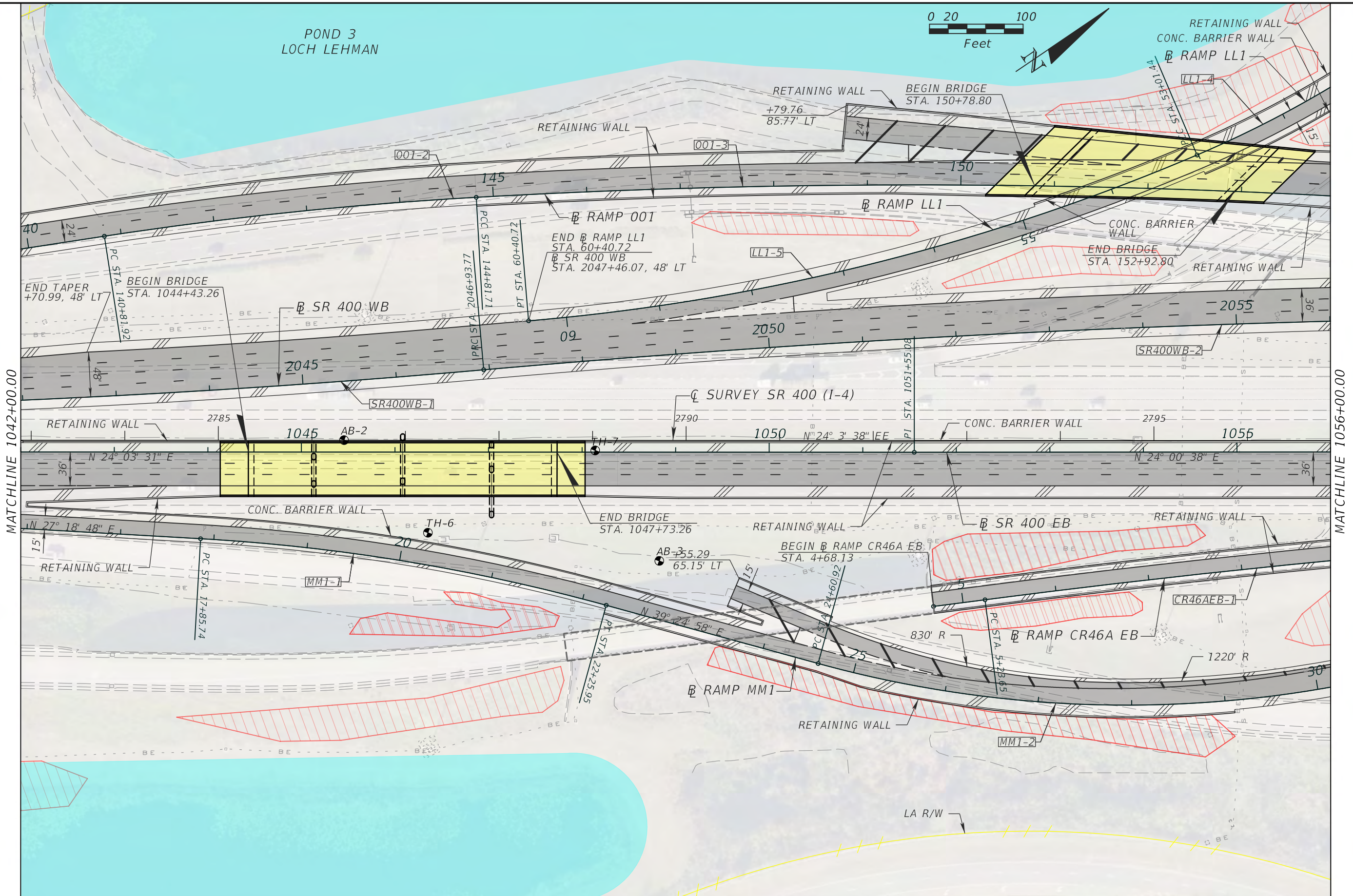

MATCHLINE 1042+00.00

MATCHLINE 1056+00.00

LEGEND		
	PROPOSED ROADWAY	
	PROPOSED BRIDGE	
	MILL AND RESURFACE	
		BOLD LANDSCAPE OPPORTUNITIES

ATKINS NORTH AMERICA, INC.
482 S. KELLER ROAD
ORLANDO, FL 32810
(407) 647-7275
CERTIFICATE OF AUTHORIZATION NO.: 24
WILLIAM A. TERWILLEGER, P.E.
P.E. NO.: 43427

STATE OF FLORIDA DEPARTMENT OF TRANSPORTATION		
ROAD NO.	COUNTY	FINANCIAL PROJECT ID
SR 429	SEMINOLE	240200-4-52-01

SECTION 8
SR 400 PLAN SHEET (13)

SHEET NO.
26

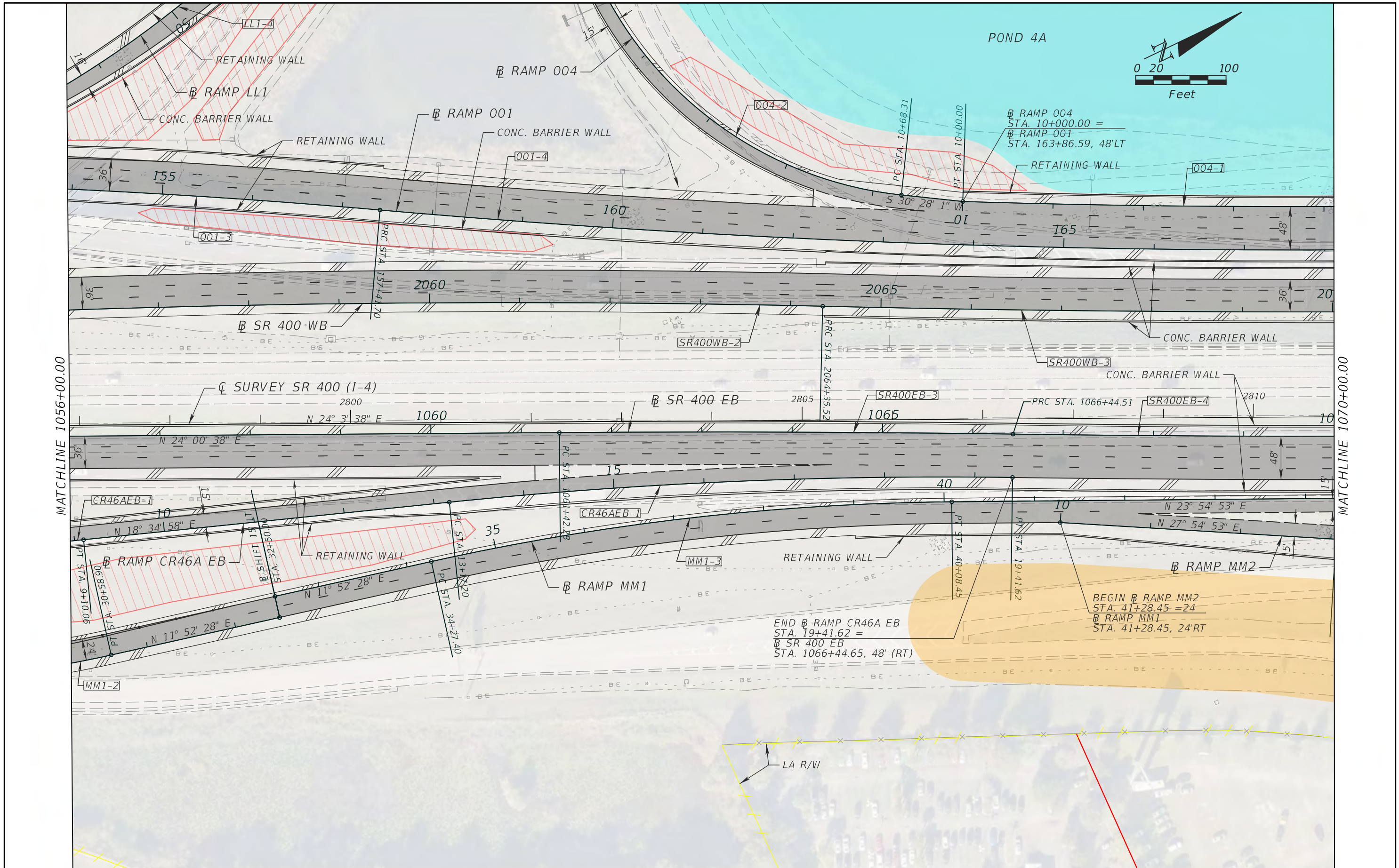

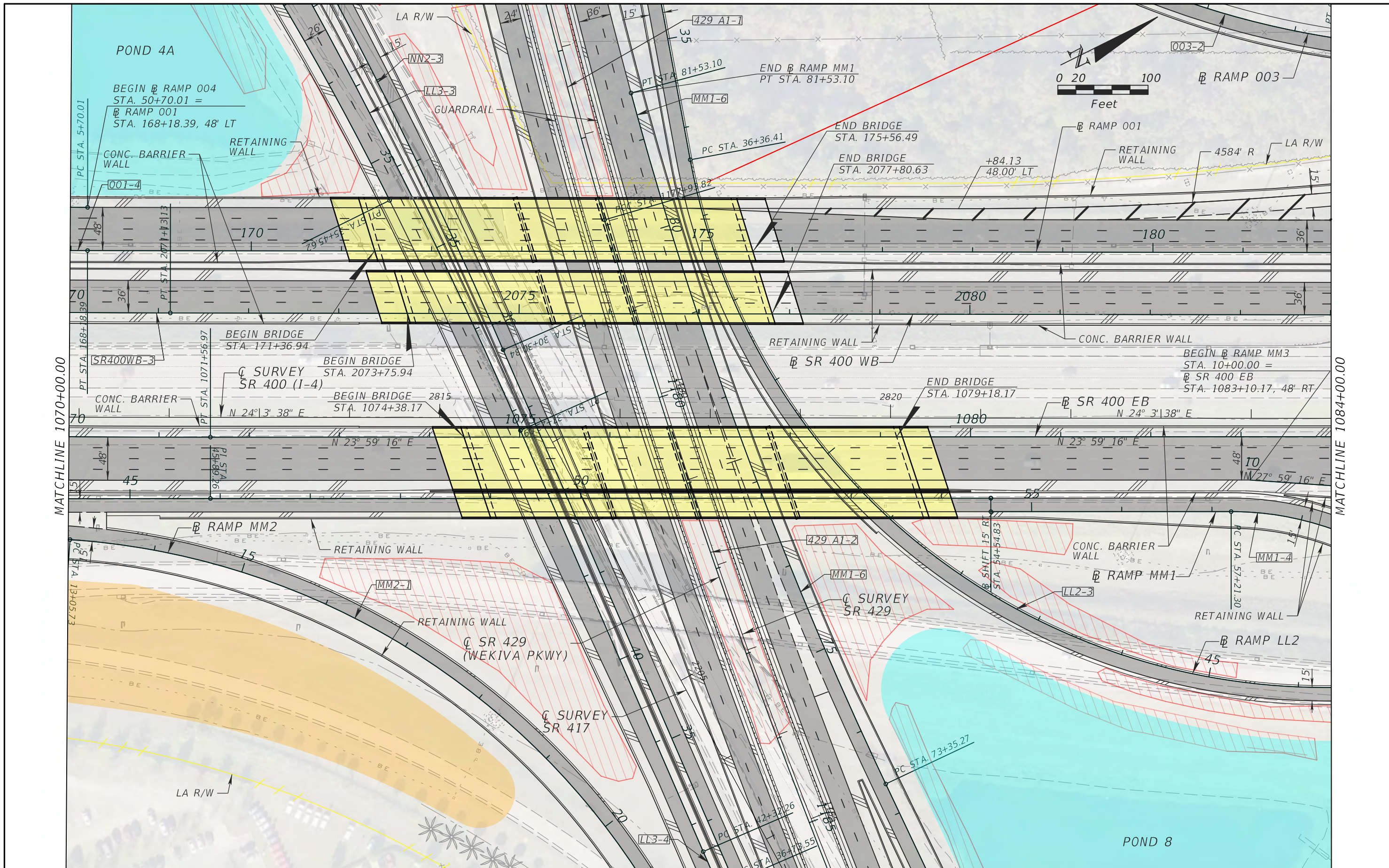

LEGEND			
	PROPOSED ROADWAY		PROPOSED WET POND
	PROPOSED BRIDGE		PROPOSED DRY POND
	MILL AND RESURFACE		BOLD LANDSCAPE OPPORTUNITIES

ATKINS NORTH AMERICA, INC.
 482 S. KELLER ROAD
 ORLANDO, FL 32810
 (407) 647-7275
 CERTIFICATE OF AUTHORIZATION NO.: 24
 WILLIAM A. TERWILLEGER, P.E.
 P.E. NO.: 43427

STATE OF FLORIDA DEPARTMENT OF TRANSPORTATION		
ROAD NO.	COUNTY	FINANCIAL PROJECT ID
SR 429	SEMINOLE	240200-4-52-01

SECTION 8
SR 400 PLAN SHEET (15)

SHEET NO.
 28

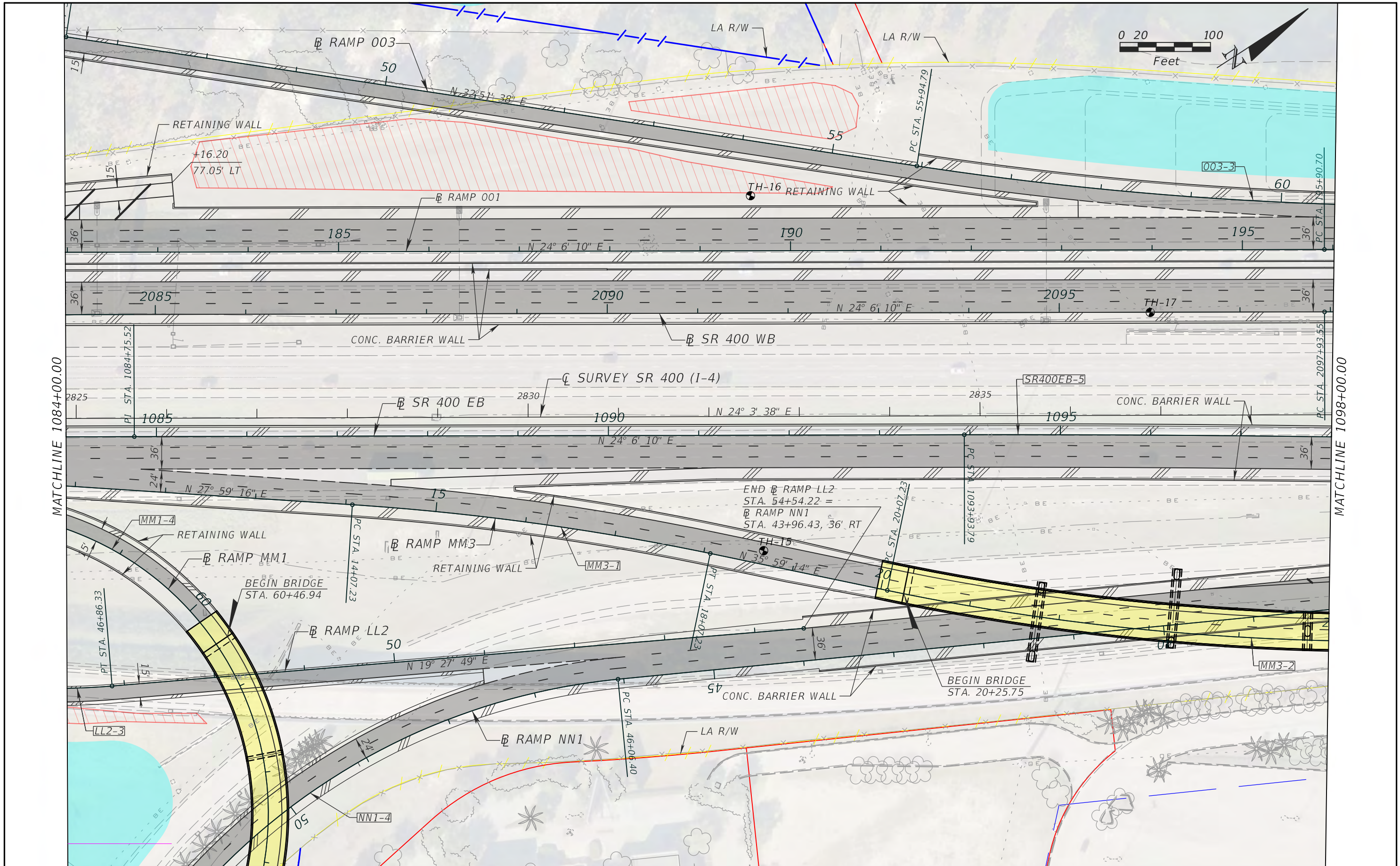

WALL

MATCHLINE 1084+00.00

MATCHLINE 1098+00.00

LEGEND		
	PROPOSED ROADWAY	
	PROPOSED WET POND	
	PROPOSED BRIDGE	
	PROPOSED DRY POND	
	MILL AND RESURFACE	
	BOLD LANDSCAPE OPPORTUNITIES	

ATKINS NORTH AMERICA, INC.
 482 S. KELLER ROAD
 ORLANDO, FL 32810
 (407) 647-7275
 CERTIFICATE OF AUTHORIZATION NO.: 24
 WILLIAM A. TERWILLEGER, P.E.
 P.E. NO.: 43427

STATE OF FLORIDA DEPARTMENT OF TRANSPORTATION		
ROAD NO.	COUNTY	FINANCIAL PROJECT ID
SR 429	SEMINOLE	240200-4-52-01

SECTION 8
SR 400 PLAN SHEET (16)

SHEET NO.
 29

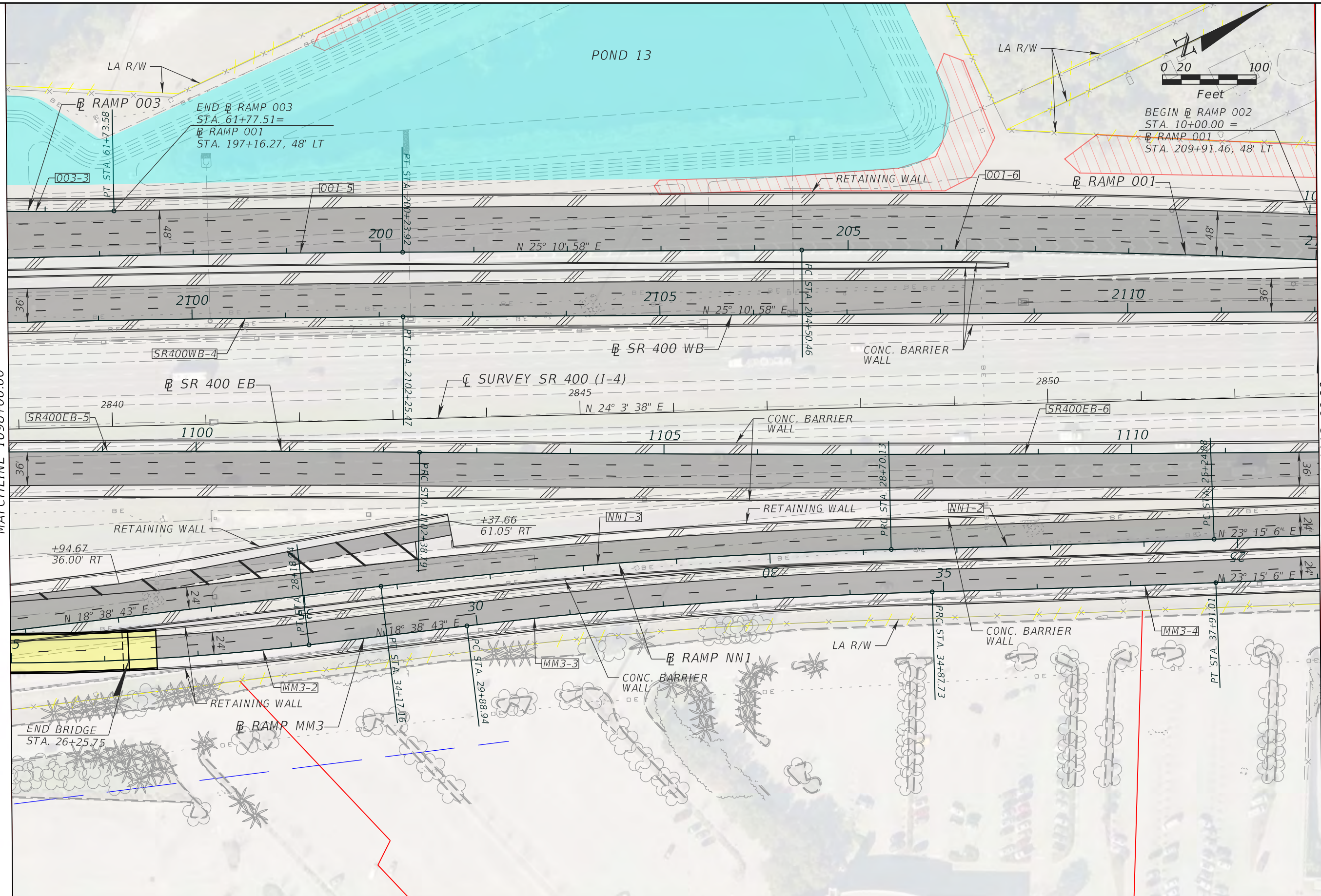

MATCHLINE 1098+00.00

MATCHLINE 1112+00.00

<p>LEGEND</p> <p> PROPOSED ROADWAY PROPOSED WET POND MILL AND RESURFACE PROPOSED BRIDGE PROPOSED DRY POND BOLD LANDSCAPE OPPORTUNITIES </p>			<p>ATKINS NORTH AMERICA, INC. 482 S. KELLER ROAD ORLANDO, FL 32810 (407) 647-7275 CERTIFICATE OF AUTHORIZATION NO.: 24 WILLIAM A. TERWILLEGER, P.E. P.E. NO.: 43427</p>	<p>STATE OF FLORIDA DEPARTMENT OF TRANSPORTATION</p> <table border="1"> <tr> <th>ROAD NO.</th> <th>COUNTY</th> <th>FINANCIAL PROJECT ID</th> </tr> <tr> <td>SR 429</td> <td>SEMINOLE</td> <td>240200-4-52-01</td> </tr> </table>	ROAD NO.	COUNTY	FINANCIAL PROJECT ID	SR 429	SEMINOLE	240200-4-52-01	<p>SECTION 8 SR 400 PLAN SHEET (17)</p>	<p>SHEET NO. 30</p>
ROAD NO.	COUNTY	FINANCIAL PROJECT ID										
SR 429	SEMINOLE	240200-4-52-01										

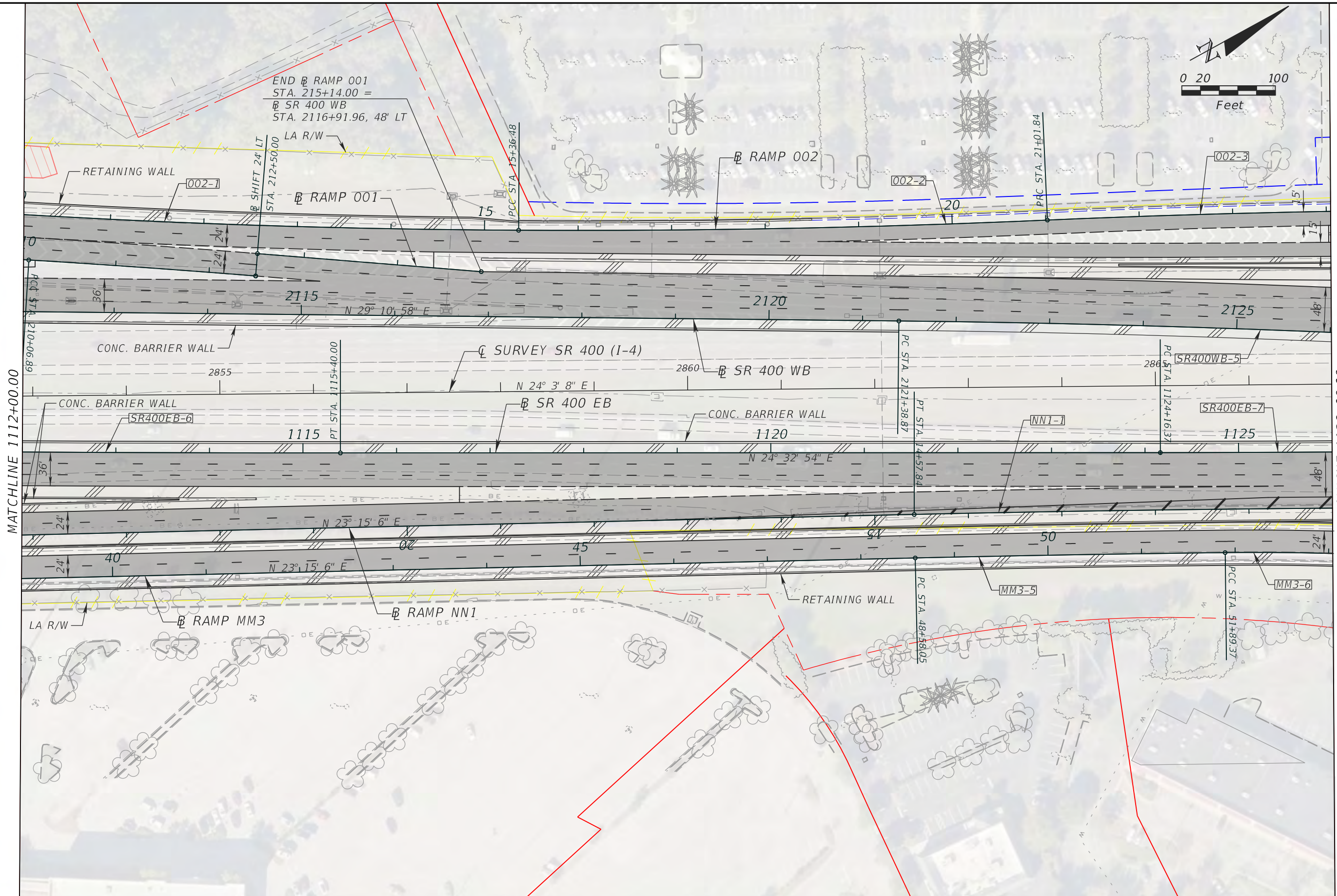
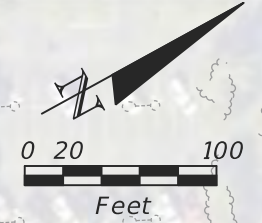

MATCHLINE 1112+00.00

MATCHLINE 1126+00.00

LEGEND

- | | | |
|------------------|-------------------|------------------------------|
| PROPOSED ROADWAY | PROPOSED WET POND | MILL AND RESURFACE |
| PROPOSED BRIDGE | PROPOSED DRY POND | BOLD LANDSCAPE OPPORTUNITIES |

ATKINS NORTH AMERICA, INC.
 482 S. KELLER ROAD
 ORLANDO, FL 32810
 (407) 647-7275
 CERTIFICATE OF AUTHORIZATION NO.: 24
 WILLIAM A. TERWILLEGER, P.E.
 P.E. NO.: 43427

STATE OF FLORIDA DEPARTMENT OF TRANSPORTATION		
ROAD NO.	COUNTY	FINANCIAL PROJECT ID
SR 429	SEMINOLE	240200-4-52-01

SECTION 8
SR 400 PLAN SHEET (18)

SHEET NO.
 31

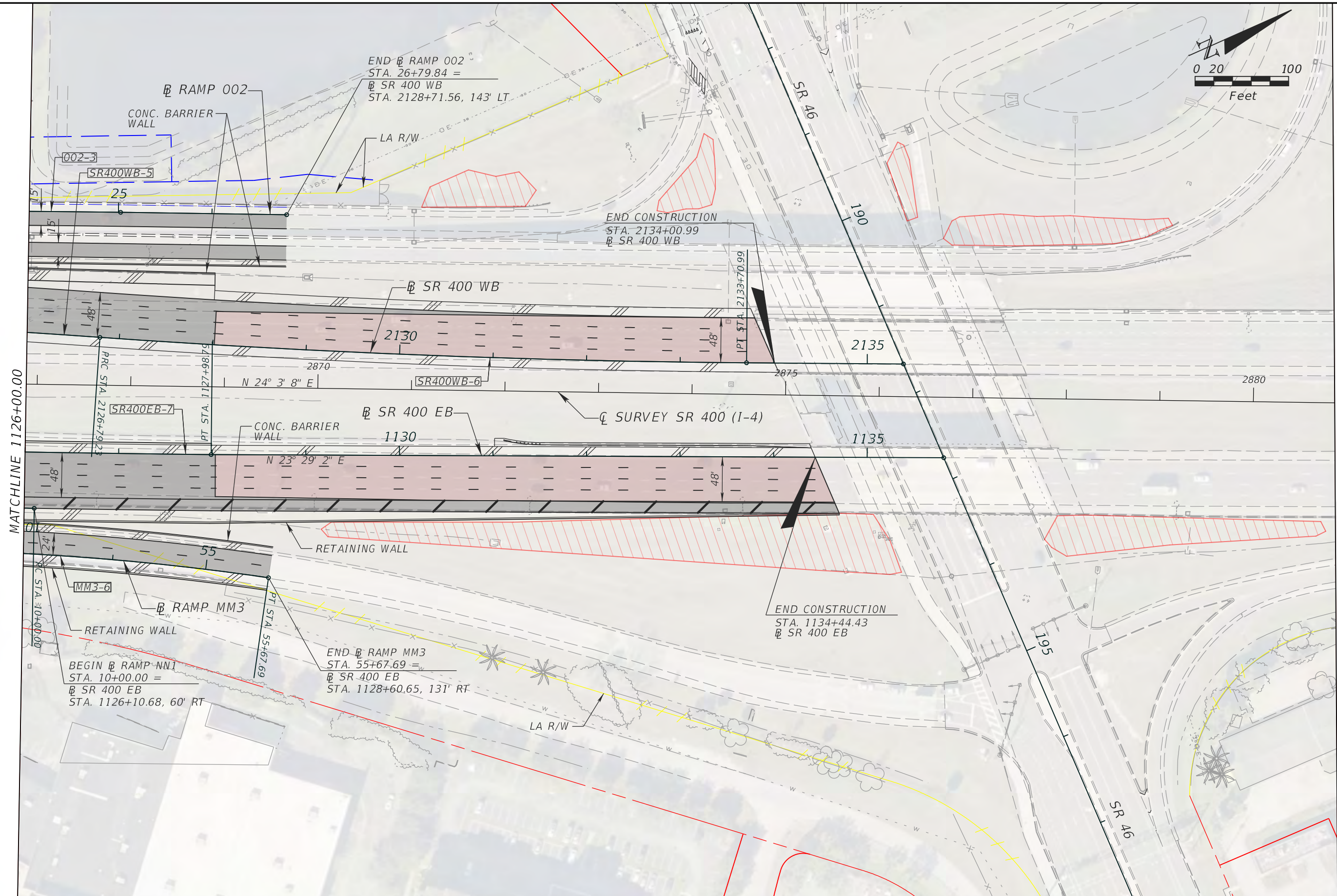
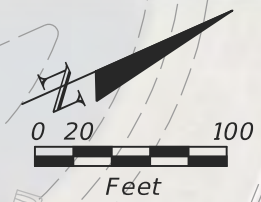

LEGEND			ATKINS NORTH AMERICA, INC. 482 S. KELLER ROAD ORLANDO, FL 32810 (407) 647-7275 CERTIFICATE OF AUTHORIZATION NO.: 24 WILLIAM A. TERWILLEGER, P.E. P.E. NO.: 43427	STATE OF FLORIDA DEPARTMENT OF TRANSPORTATION		SECTION 8 SR 400 PLAN SHEET (19)	SHEET NO.	
PROPOSED ROADWAY	PROPOSED WET POND	MILL AND RESURFACE		ROAD NO.	COUNTY		FINANCIAL PROJECT ID	32
PROPOSED BRIDGE	PROPOSED DRY POND	BOLD LANDSCAPE OPPORTUNITIES		SR 429	SEMINOLE		240200-4-52-01	

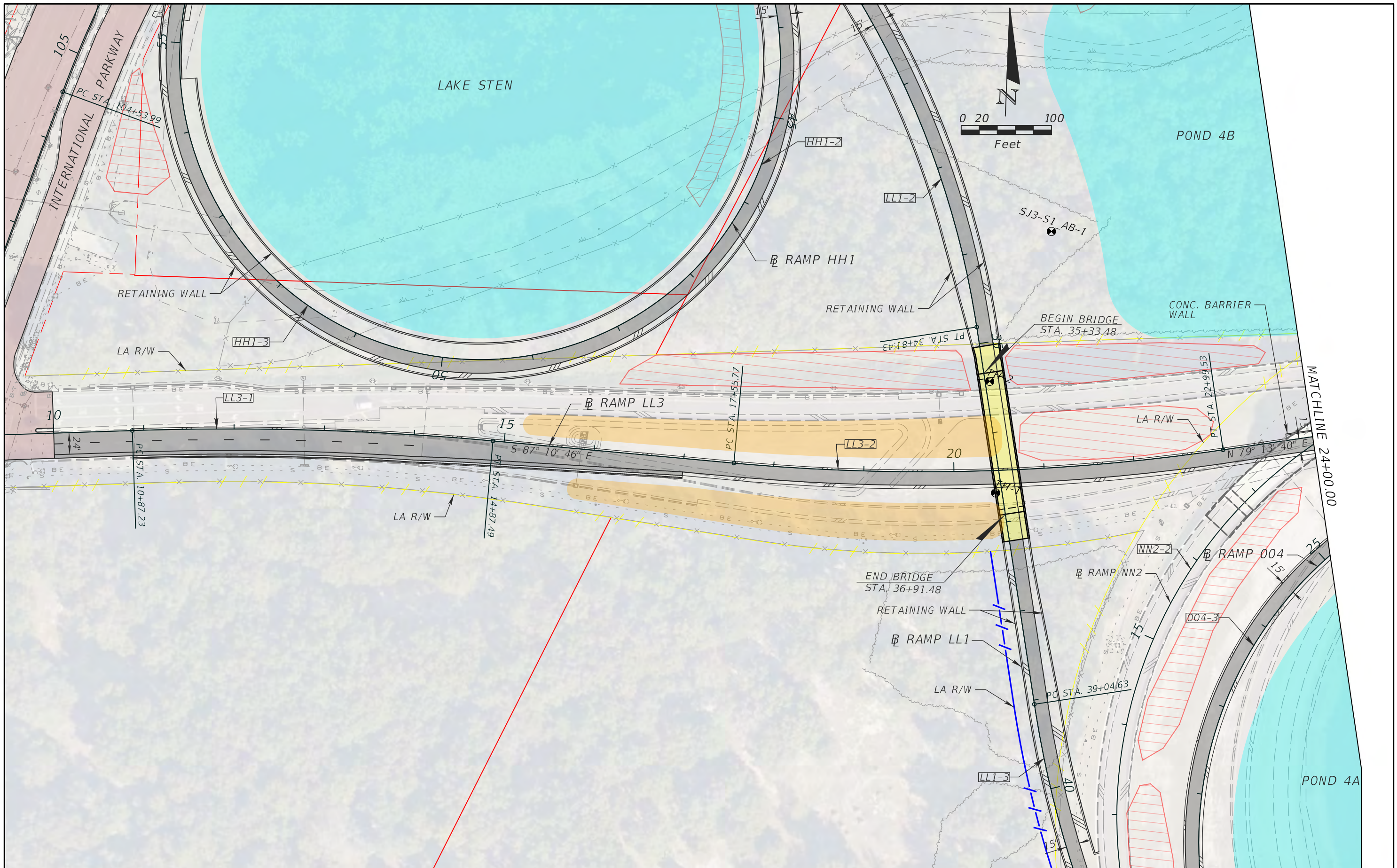



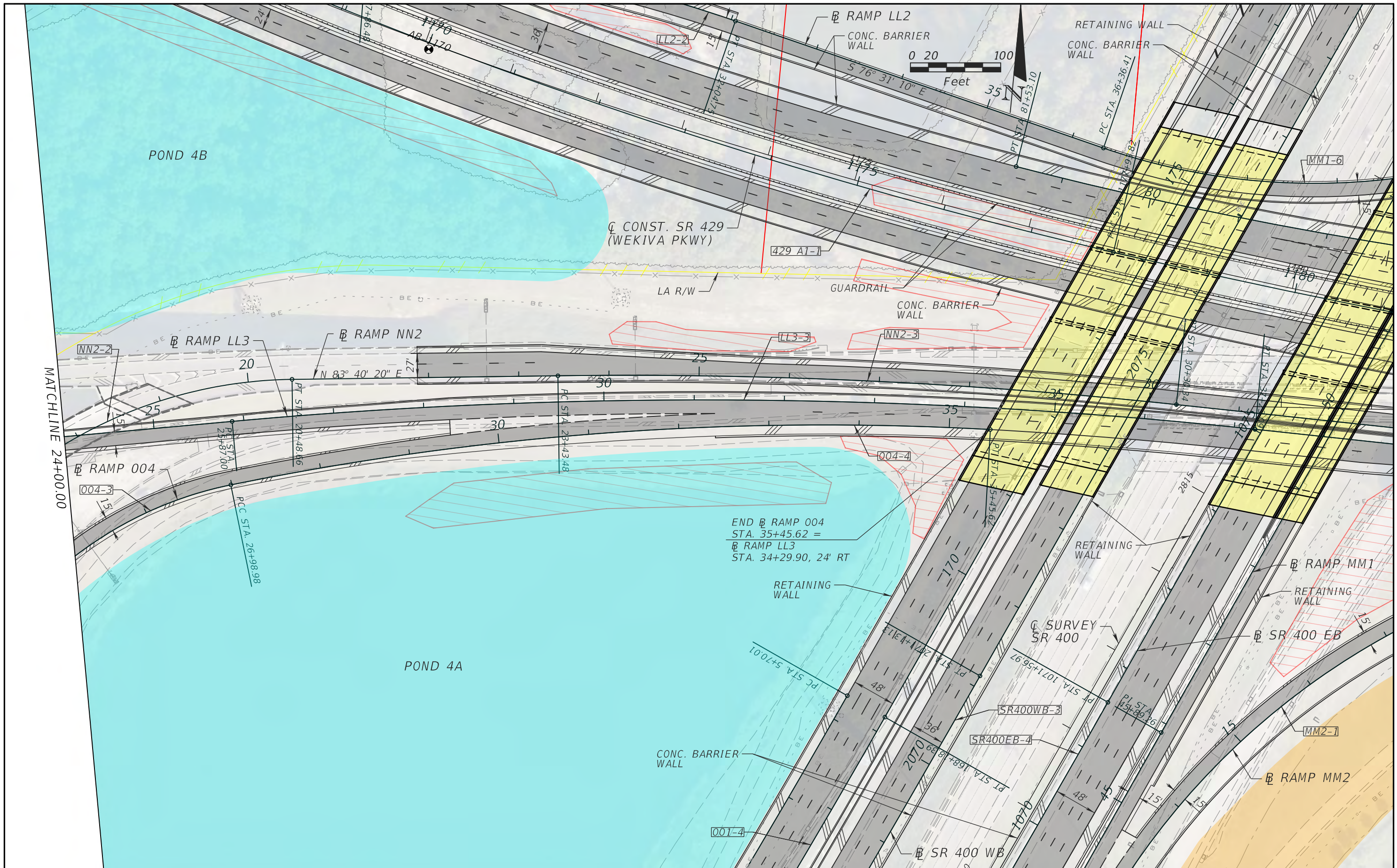



LEGEND			ATKINS NORTH AMERICA, INC. 482 S. KELLER ROAD ORLANDO, FL 32810 (407) 647-7275 CERTIFICATE OF AUTHORIZATION NO.: 24 WILLIAM A. TERWILLEGER, P.E. P.E. NO.: 43427	STATE OF FLORIDA DEPARTMENT OF TRANSPORTATION			SECTION 8 RAMP LL3 PLAN SHEET (20)	SHEET NO. 33
PROPOSED ROADWAY	PROPOSED WET POND	MILL AND RESURFACE		ROAD NO.	COUNTY	FINANCIAL PROJECT ID		
PROPOSED BRIDGE	PROPOSED DRY POND	BOLD LANDSCAPE OPPORTUNITIES	SR 429	SEMINOLE	240200-4-52-01			



MATCHLINE 24+00.00



LEGEND

	PROPOSED ROADWAY		PROPOSED WET POND		MILL AND RESURFACE
	PROPOSED BRIDGE		PROPOSED DRY POND		BOLD LANDSCAPE OPPORTUNITIES

ATKINS NORTH AMERICA, INC.
482 S. KELLER ROAD
ORLANDO, FL 32810
(407) 647-7275
CERTIFICATE OF AUTHORIZATION NO.: 24
WILLIAM A. TERWILLEGER, P.E.
P.E. NO.: 43427

STATE OF FLORIDA
DEPARTMENT OF TRANSPORTATION

ROAD NO.	COUNTY	FINANCIAL PROJECT ID
SR 429	SEMINOLE	240200-4-52-01

SECTION 8
RAMP LL3 PLAN SHEET (21)

SHEET NO.

34

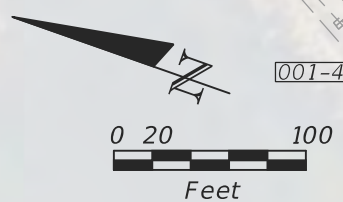
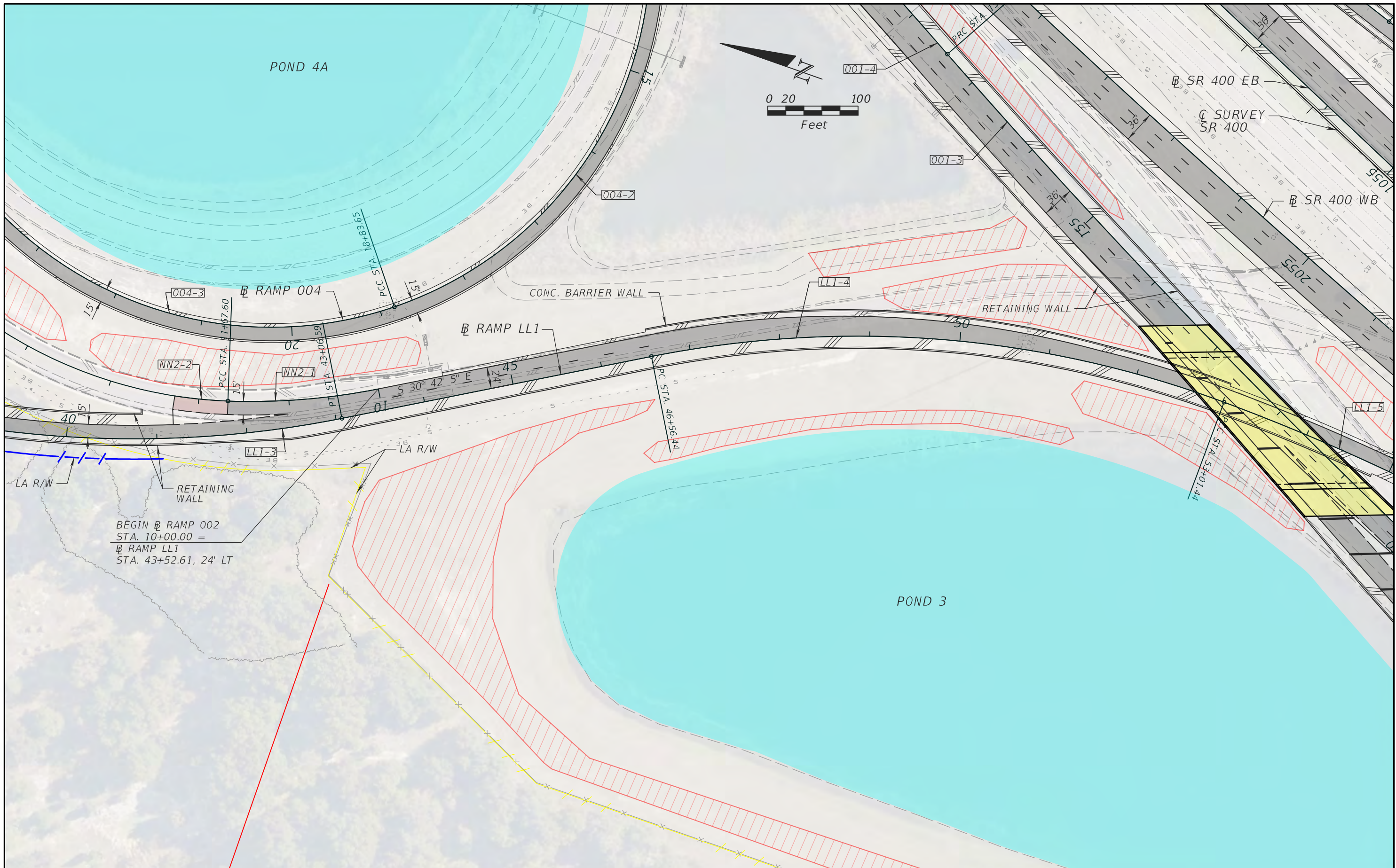

BEGIN RAMP 002
STA. 10+00.00 =
RAMP LL1
STA. 43+52.61, 24' LT

LEGEND

	PROPOSED ROADWAY		PROPOSED WET POND		MILL AND RESURFACE
	PROPOSED BRIDGE		PROPOSED DRY POND		BOLD LANDSCAPE OPPORTUNITIES

ATKINS NORTH AMERICA, INC.
482 S. KELLER ROAD
ORLANDO, FL 32810
(407) 647-7275
CERTIFICATE OF AUTHORIZATION NO.: 24
WILLIAM A. TERWILLEGER, P.E.
P.E. NO.: 43427

STATE OF FLORIDA DEPARTMENT OF TRANSPORTATION		
ROAD NO.	COUNTY	FINANCIAL PROJECT ID
SR 429	SEMINOLE	240200-4-52-01

SECTION 8
RAMP LL1 PLAN SHEET (22)

SHEET NO.
35

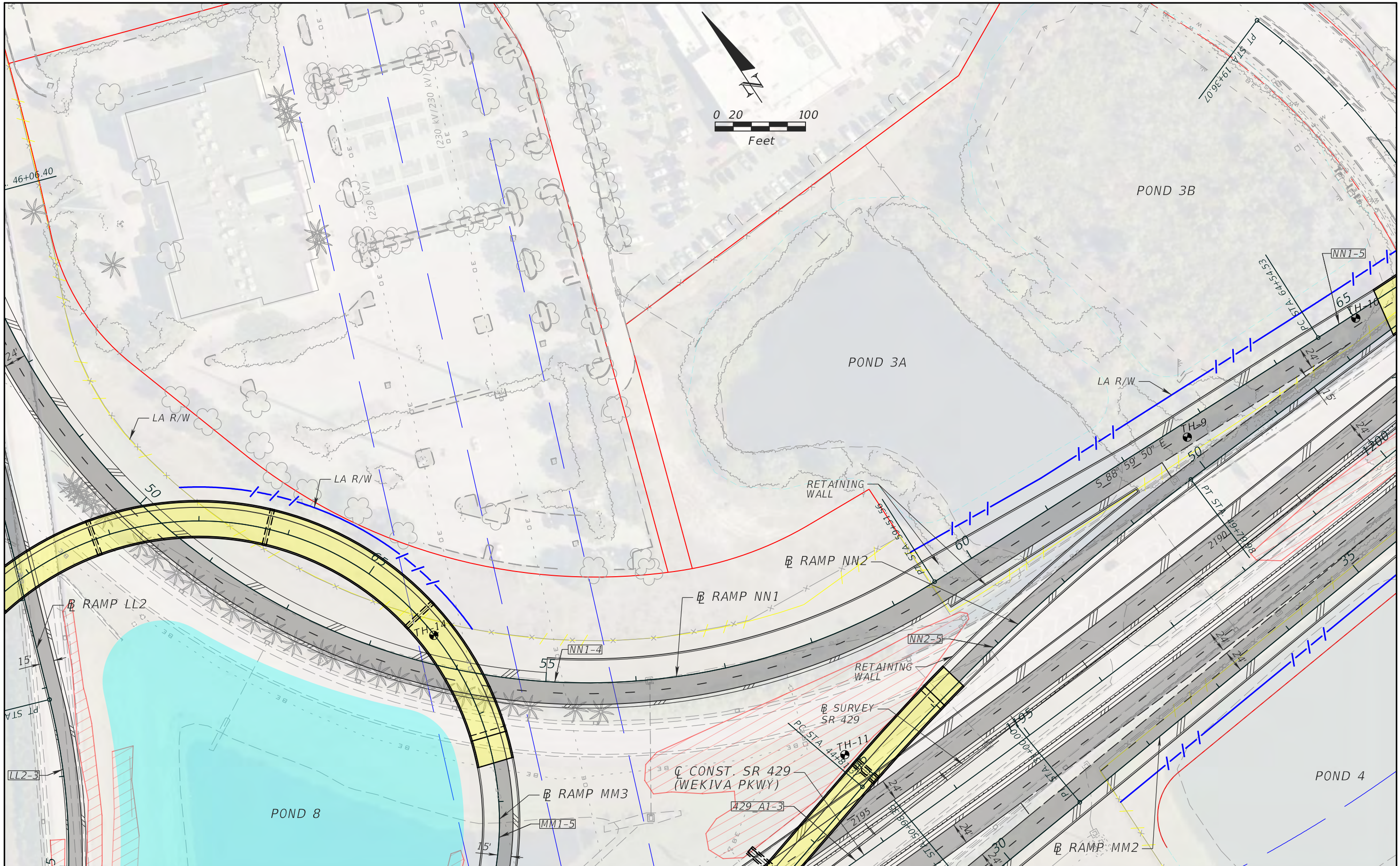

LEGEND		
	PROPOSED ROADWAY	
	PROPOSED BRIDGE	
	MILL AND RESURFACE	

ATKINS NORTH AMERICA, INC.
 482 S. KELLER ROAD
 ORLANDO, FL 32810
 (407) 647-7275
 CERTIFICATE OF AUTHORIZATION NO.: 24
 WILLIAM A. TERWILLEGER, P.E.
 P.E. NO.: 43427

STATE OF FLORIDA DEPARTMENT OF TRANSPORTATION		
ROAD NO.	COUNTY	FINANCIAL PROJECT ID
SR 429	SEMINOLE	240200-4-52-01

SECTION 8
RAMP NN1 PLAN SHEET (23)

SHEET NO.
 36

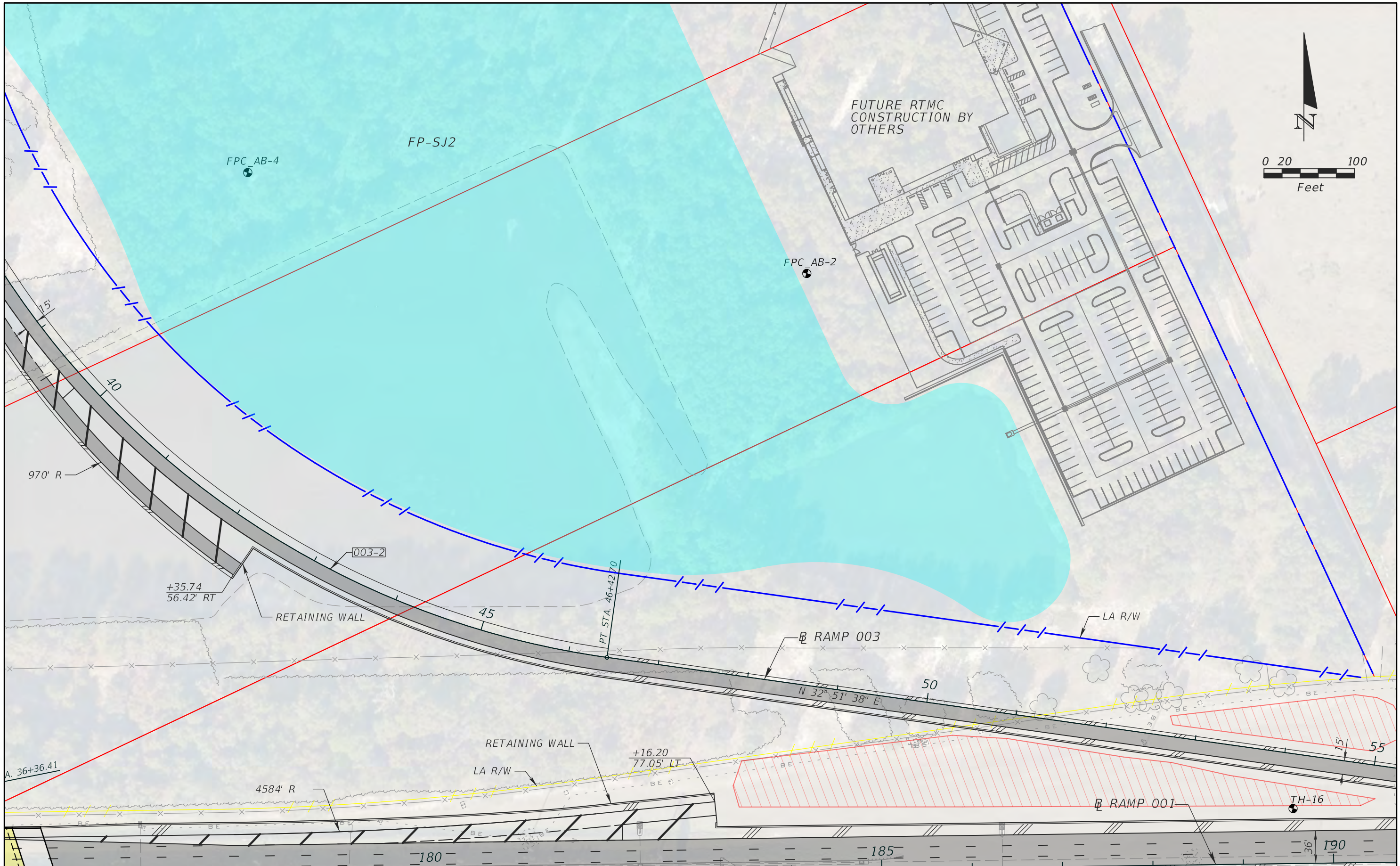

<p>LEGEND</p> <p> PROPOSED ROADWAY PROPOSED WET POND MILL AND RESURFACE PROPOSED BRIDGE PROPOSED DRY POND BOLD LANDSCAPE OPPORTUNITIES </p>			<p>ATKINS NORTH AMERICA, INC. 482 S. KELLER ROAD ORLANDO, FL 32810 (407) 647-7275 CERTIFICATE OF AUTHORIZATION NO.: 24 WILLIAM A. TERWILLEGER, P.E. P.E. NO.: 43427</p>	<p>STATE OF FLORIDA DEPARTMENT OF TRANSPORTATION</p> <table border="1"> <tr> <td>ROAD NO.</td> <td>COUNTY</td> <td>FINANCIAL PROJECT ID</td> </tr> <tr> <td>SR 429</td> <td>SEMINOLE</td> <td>240200-4-52-01</td> </tr> </table>	ROAD NO.	COUNTY	FINANCIAL PROJECT ID	SR 429	SEMINOLE	240200-4-52-01	<p>SECTION 8 RAMP 003 PLAN SHEET (24)</p>	<p>SHEET NO. 37</p>
ROAD NO.	COUNTY	FINANCIAL PROJECT ID										
SR 429	SEMINOLE	240200-4-52-01										

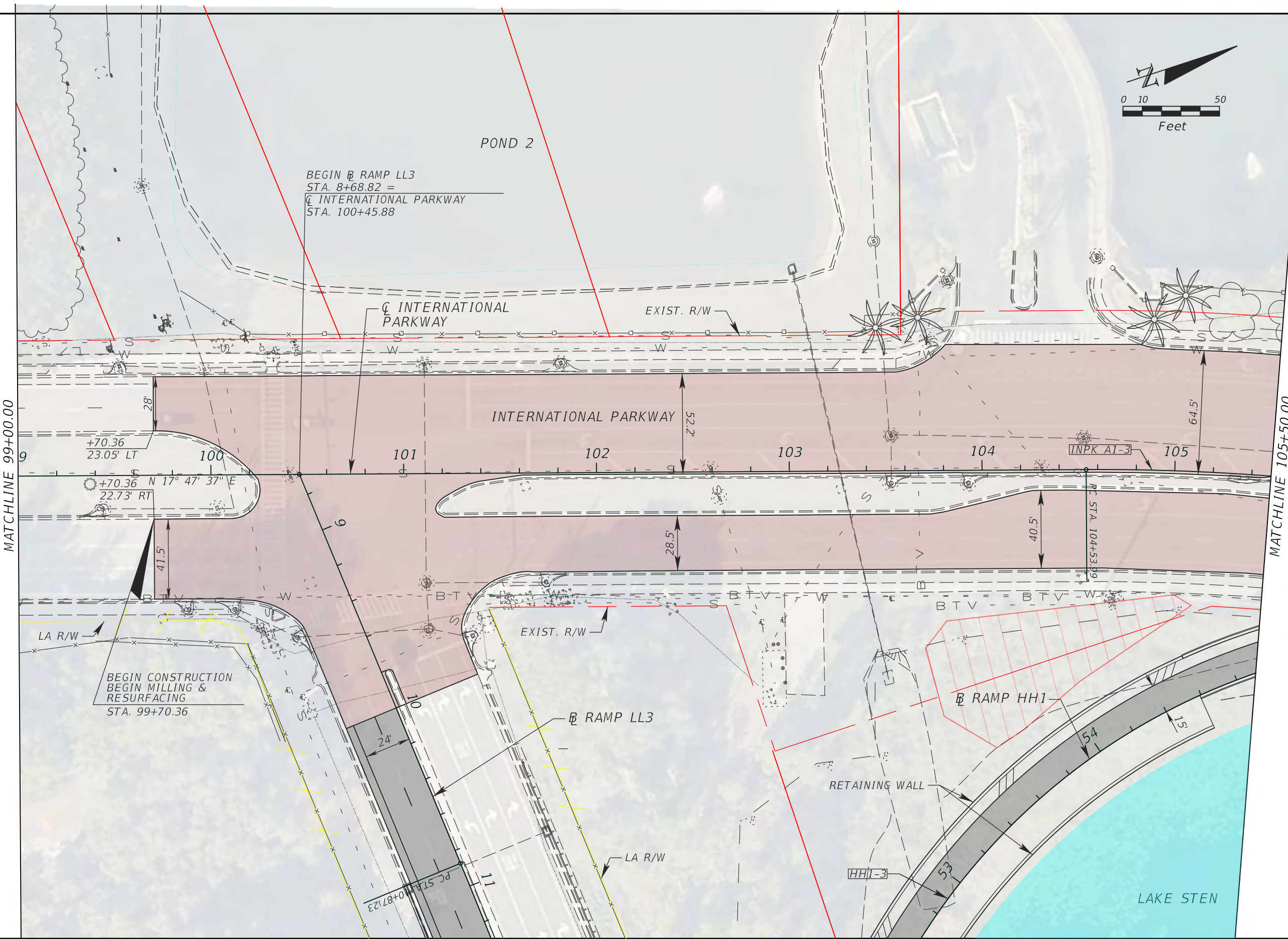

MATCHLINE 99+00.00

MATCHLINE 105+50.00

BEGIN RAMP LL3
 STA. 8+68.82 =
 C INTERNATIONAL PARKWAY
 STA. 100+45.88

BEGIN CONSTRUCTION
 BEGIN MILLING &
 RESURFACING
 STA. 99+70.36

LEGEND			
	PROPOSED ROADWAY		PROPOSED WET POND
	PROPOSED BRIDGE		PROPOSED DRY POND
	BOLD LANDSCAPE OPPORTUNITIES		MILL AND RESURFACE

ATKINS NORTH AMERICA, INC.
 482 S. KELLER ROAD
 ORLANDO, FL 32810
 (407) 647-7275
 CERTIFICATE OF AUTHORIZATION NO.: 24
 WILLIAM A. TERWILLEGER, P.E.
 P.E. NO.: 43427

STATE OF FLORIDA DEPARTMENT OF TRANSPORTATION		
ROAD NO.	COUNTY	FINANCIAL PROJECT ID
SR 429	SEMINOLE	240200-4-52-01

**SECTION 8 INTERNATIONAL
 PARKWAY PLAN SHEET (25)**

SHEET NO.
38

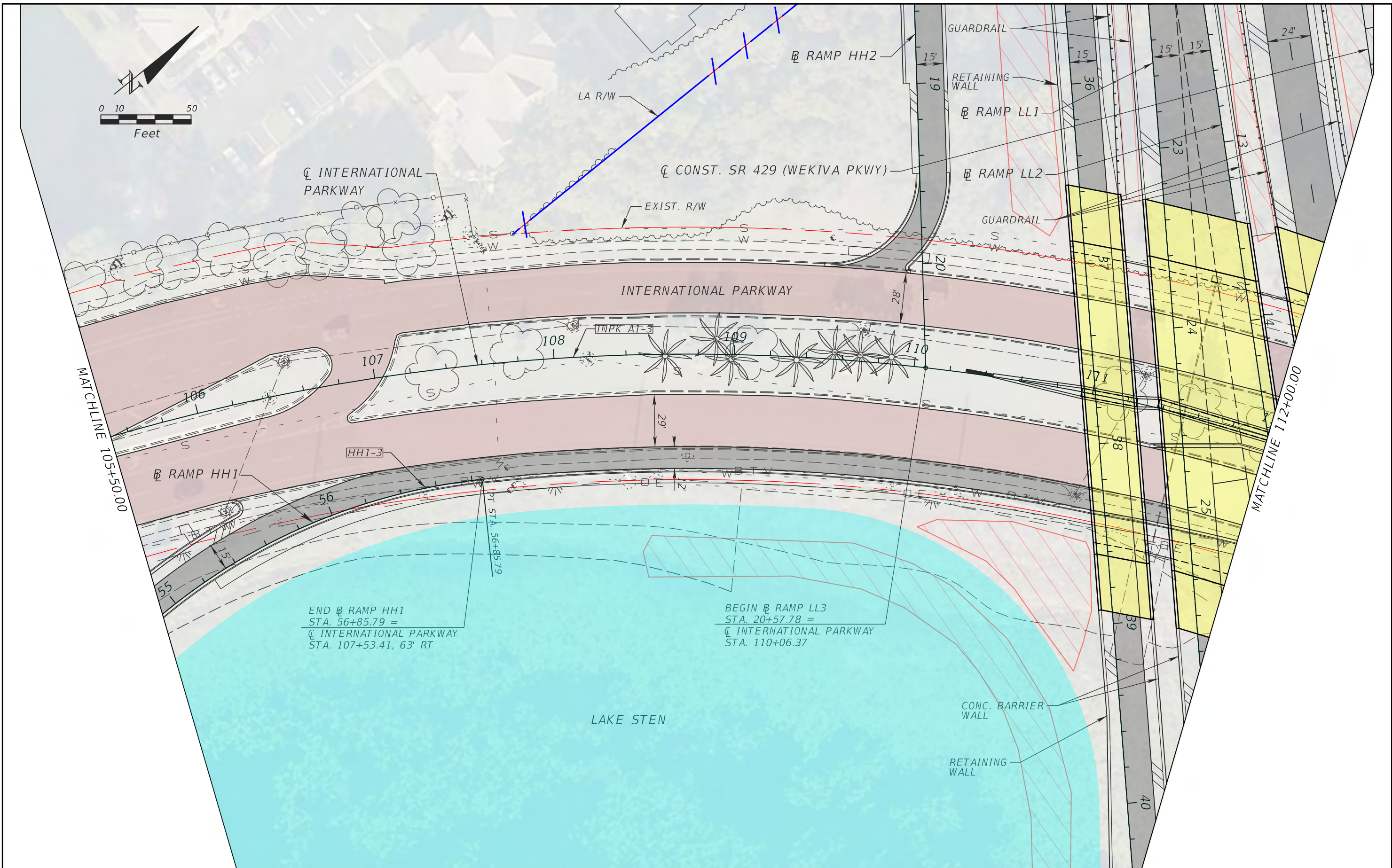

LEGEND		
	PROPOSED ROADWAY	
	PROPOSED BRIDGE	
	MILL AND RESURFACE	



ATKINS NORTH AMERICA, INC.
 482 S. KELLER ROAD
 ORLANDO, FL 32810
 (407) 647-7275
 CERTIFICATE OF AUTHORIZATION NO.: 24
 WILLIAM A. TERWILLEGER, P.E.
 P.E. NO.: 43427

STATE OF FLORIDA DEPARTMENT OF TRANSPORTATION		
ROAD NO.	COUNTY	FINANCIAL PROJECT ID
SR 429	SEMINOLE	240200-4-52-01

**SECTION 8 INTERNATIONAL
 PARKWAY PLAN SHEET (26)**

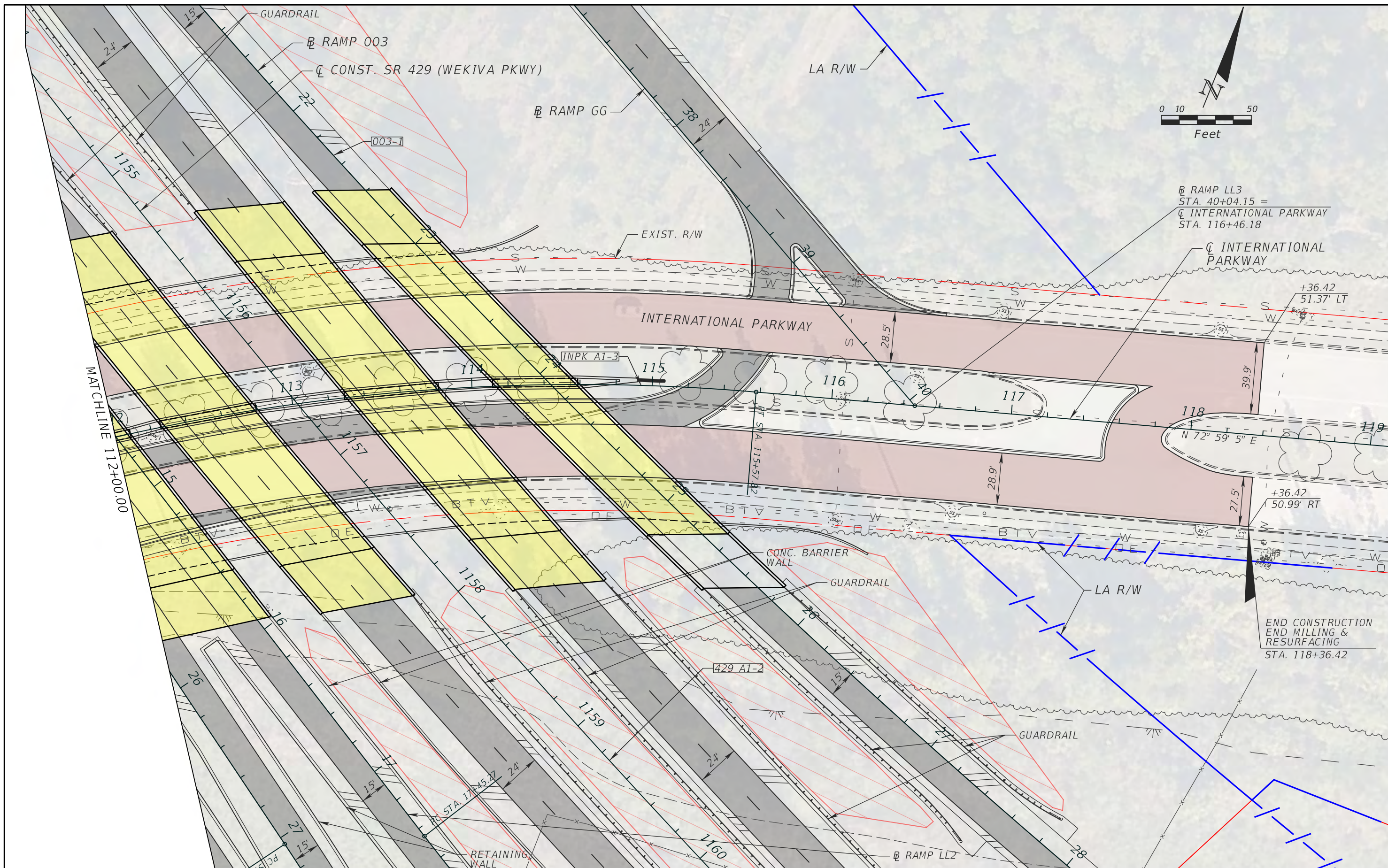
SHEET NO.
 39



LEGEND			
	PROPOSED ROADWAY		MILL AND RESURFACE
	PROPOSED BRIDGE		PROPOSED DRY POND
	PROPOSED WET POND		BOLD LANDSCAPE OPPORTUNITIES

ATKINS NORTH AMERICA, INC.
 482 S. KELLER ROAD
 ORLANDO, FL 32810
 (407) 647-7275
 CERTIFICATE OF AUTHORIZATION NO.: 24
 WILLIAM A. TERWILLEGER, P.E.
 P.E. NO.: 43427

STATE OF FLORIDA DEPARTMENT OF TRANSPORTATION		
ROAD NO.	COUNTY	FINANCIAL PROJECT ID
SR 429	SEMINOLE	240200-4-52-01

**SECTION 8 INTERNATIONAL
 PARKWAY PLAN SHEET (27)**

SHEET NO.
 40

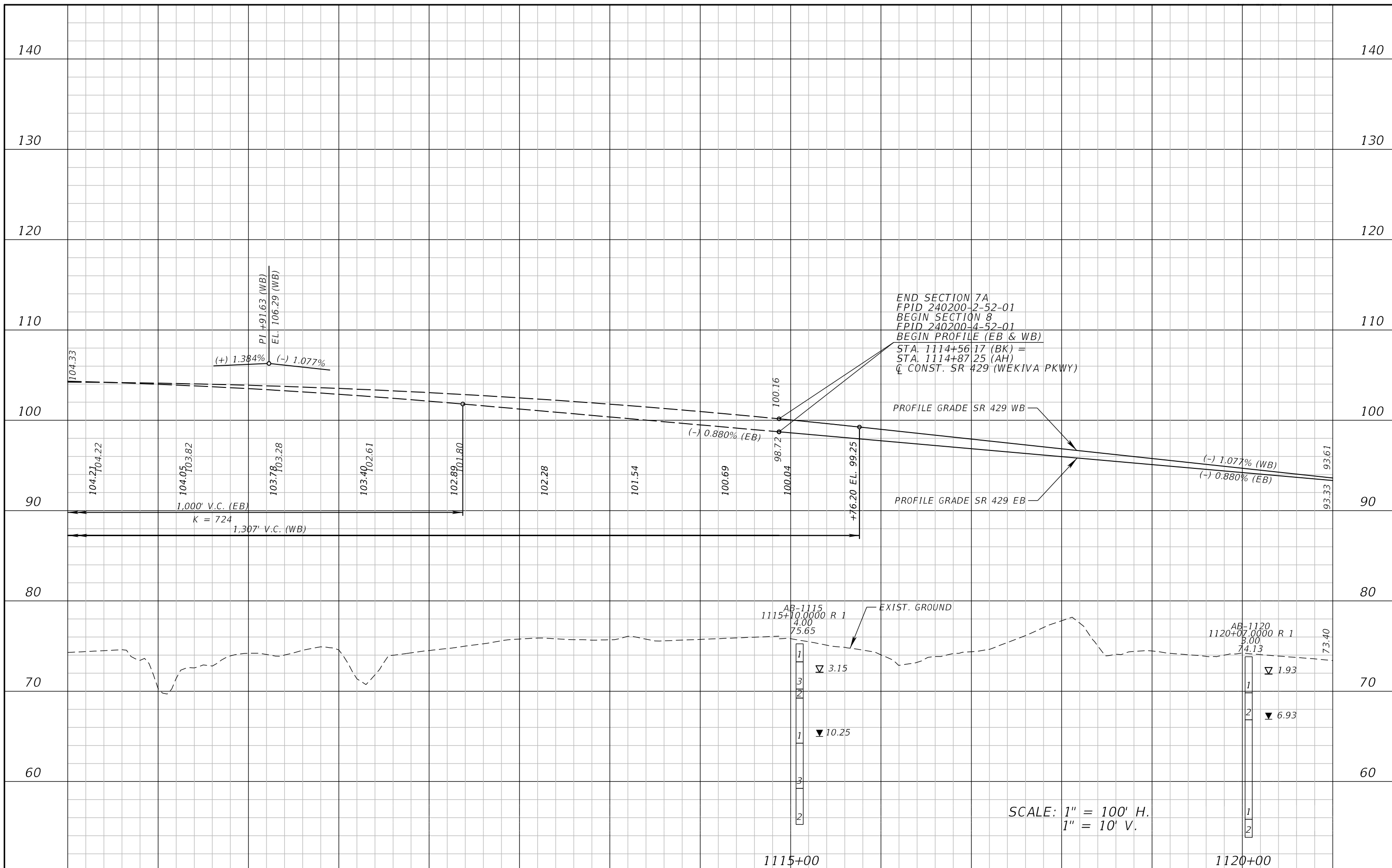

REVISIONS			
DATE	DESCRIPTION	DATE	DESCRIPTION

ATKINS NORTH AMERICA, INC.
 482 S. KELLER ROAD
 ORLANDO, FL 32810
 (407) 647-7275
 CERTIFICATE OF AUTHORIZATION NO.: 24
 WILLIAM A. TERWILLEGER, P.E.
 P.E. NO.: 43427

STATE OF FLORIDA DEPARTMENT OF TRANSPORTATION		
ROAD NO.	COUNTY	FINANCIAL PROJECT ID
SR 429	SEMINOLE	240200-4-52-1

ROADWAY PROFILE
SR 429

SHEET NO.
 41

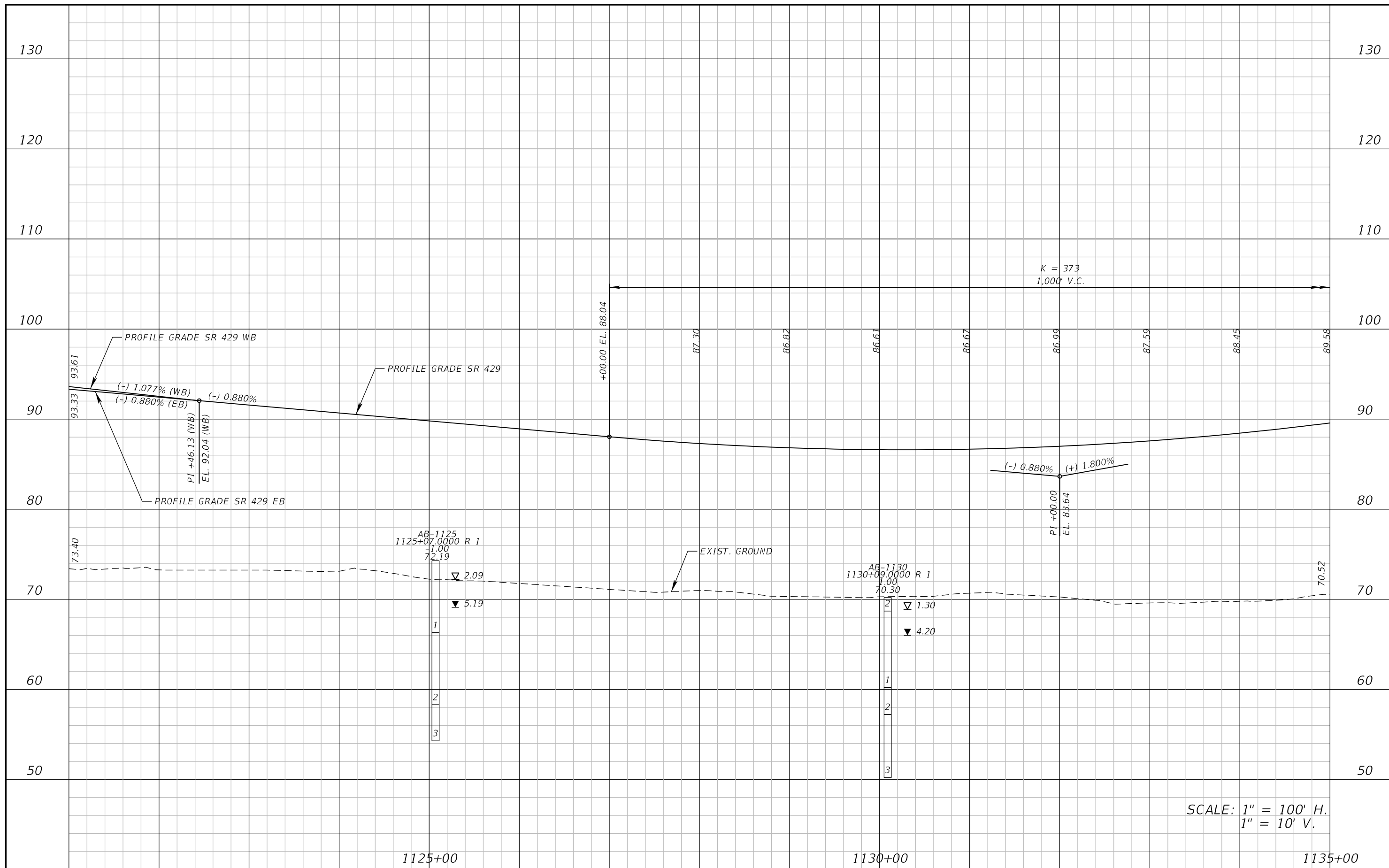

SCALE: 1" = 100' H.
1" = 10' V.

REVISIONS			
DATE	DESCRIPTION	DATE	DESCRIPTION

ATKINS NORTH AMERICA, INC.
482 S. KELLER ROAD
ORLANDO, FL 32810
(407) 647-7275
CERTIFICATE OF AUTHORIZATION NO.: 24
WILLIAM A. TERWILLEGER, P.E.
P.E. NO.: 43427

STATE OF FLORIDA DEPARTMENT OF TRANSPORTATION		
ROAD NO.	COUNTY	FINANCIAL PROJECT ID
SR 429	SEMINOLE	240200-4-52-1

ROADWAY PROFILE
SR 429

SHEET NO.
42

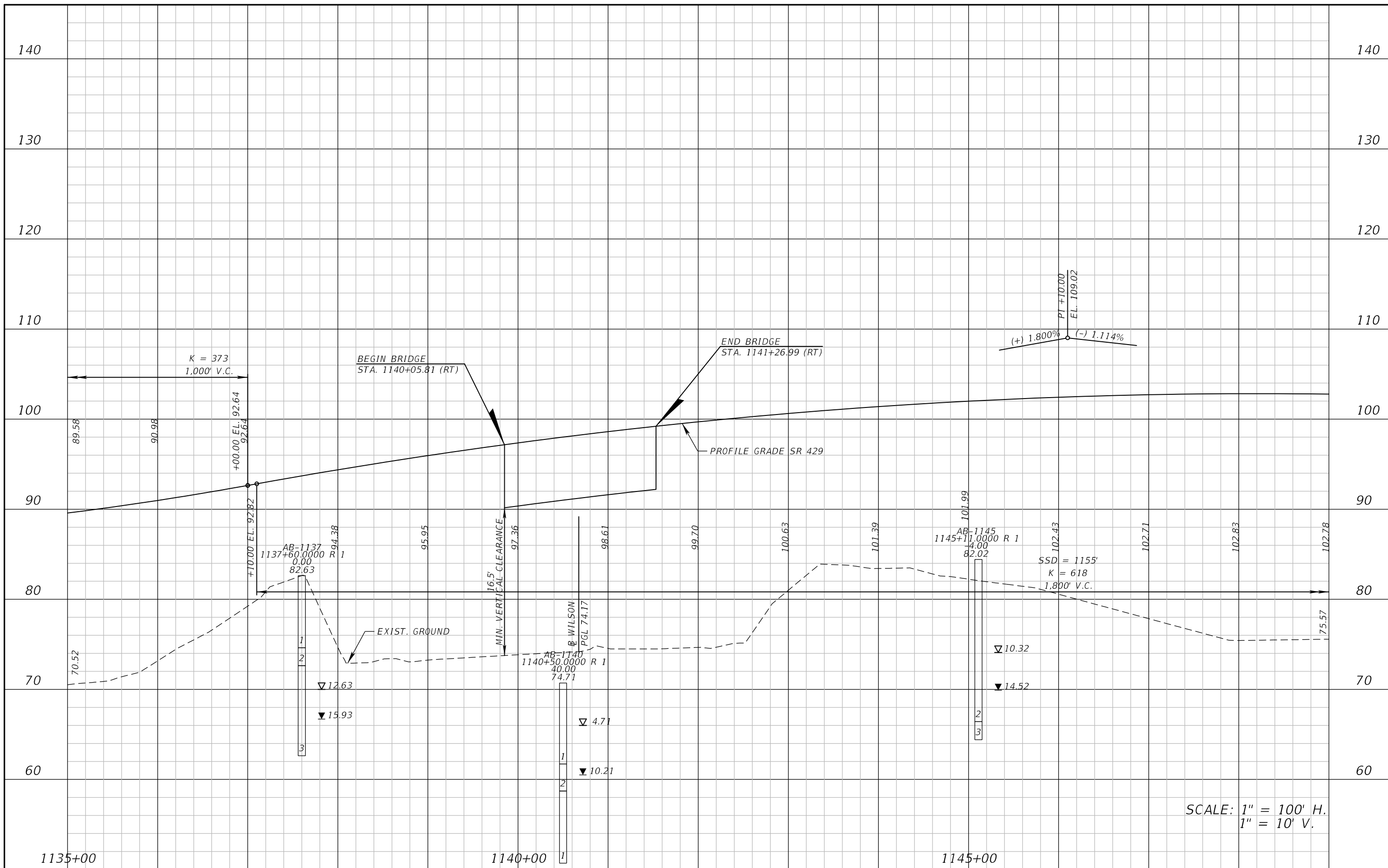

SCALE: 1" = 100' H.
1" = 10' V.

REVISIONS				ATKINS NORTH AMERICA, INC. 482 S. KELLER ROAD ORLANDO, FL 32810 (407) 647-7275 CERTIFICATE OF AUTHORIZATION NO.: 24 WILLIAM A. TERWILLEGER, P.E. P.E. NO.: 43427	STATE OF FLORIDA DEPARTMENT OF TRANSPORTATION			ROADWAY PROFILE SR 429	SHEET NO. 43
DATE	DESCRIPTION	DATE	DESCRIPTION		ROAD NO.	COUNTY	FINANCIAL PROJECT ID		
					SR 429	SEMINOLE	240200-4-52-1		

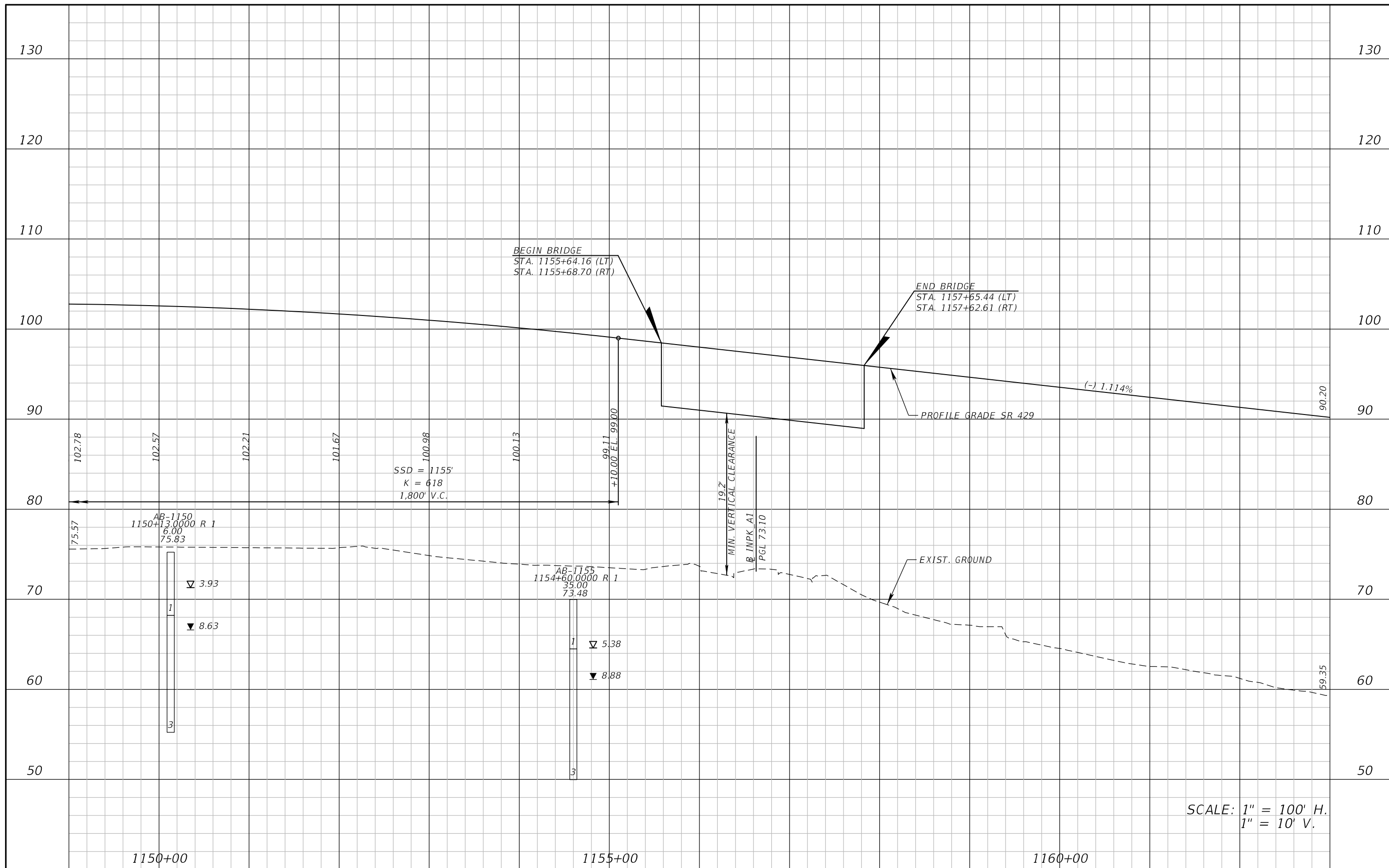

SCALE: 1" = 100' H.
 1" = 10' V.

REVISIONS				ATKINS NORTH AMERICA, INC. 482 S. KELLER ROAD ORLANDO, FL 32810 (407) 647-7275 CERTIFICATE OF AUTHORIZATION NO.: 24 WILLIAM A. TERWILLEGER, P.E. P.E. NO.: 43427	STATE OF FLORIDA DEPARTMENT OF TRANSPORTATION			ROADWAY PROFILE SR 429	SHEET NO.
DATE	DESCRIPTION	DATE	DESCRIPTION		ROAD NO.	COUNTY	FINANCIAL PROJECT ID		
					SR 429	SEMINOLE	240200-4-52-1		44

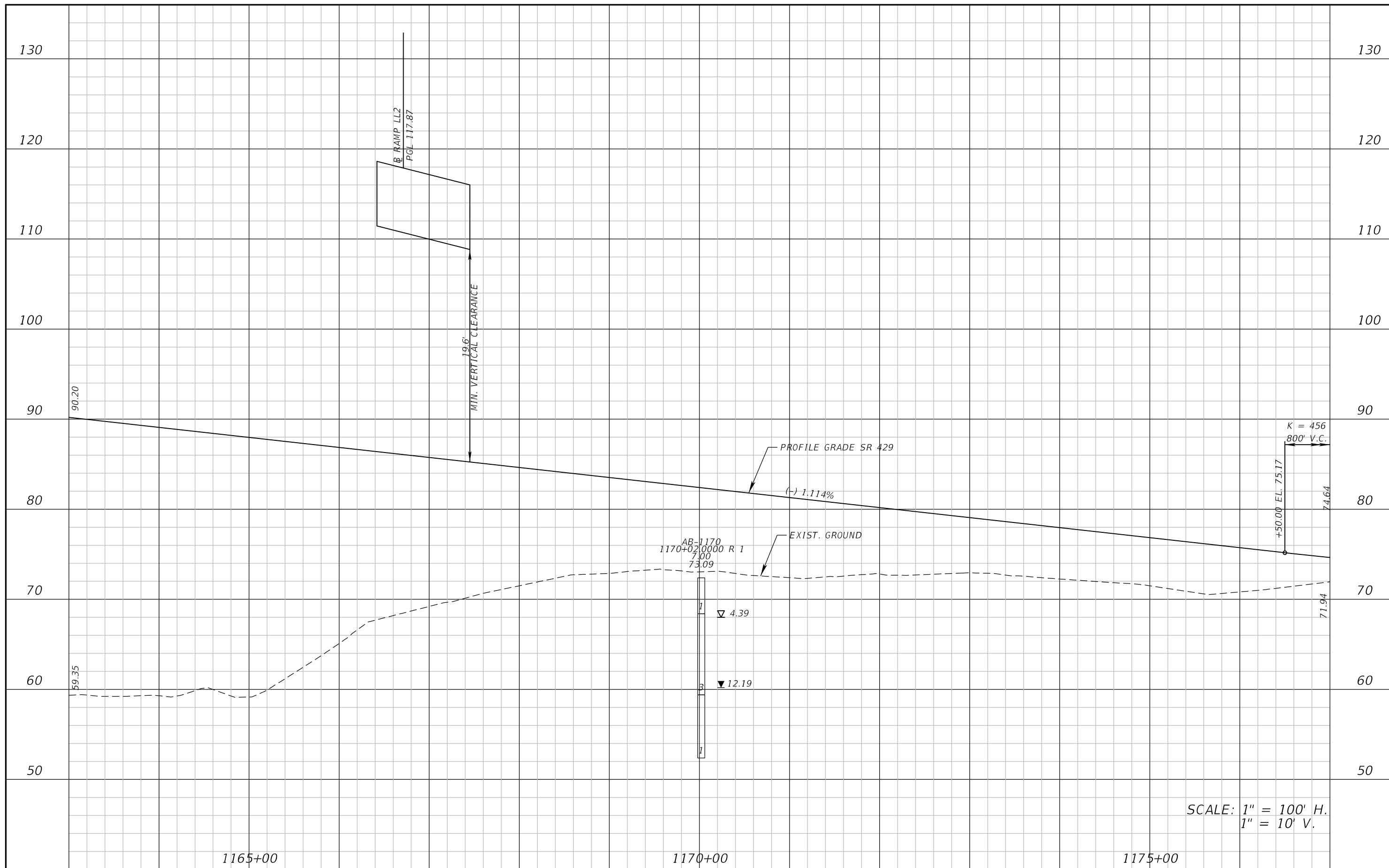

SCALE: 1" = 100' H.
1" = 10' V.

REVISIONS			
DATE	DESCRIPTION	DATE	DESCRIPTION

ATKINS NORTH AMERICA, INC.
 482 S. KELLER ROAD
 ORLANDO, FL 32810
 (407) 647-7275
 CERTIFICATE OF AUTHORIZATION NO.: 24
 WILLIAM A. TERWILLEGER, P.E.
 P.E. NO.: 43427

STATE OF FLORIDA DEPARTMENT OF TRANSPORTATION		
ROAD NO.	COUNTY	FINANCIAL PROJECT ID
SR 429	SEMINOLE	240200-4-52-1

ROADWAY PROFILE
SR 429

SHEET
 NO.
 45

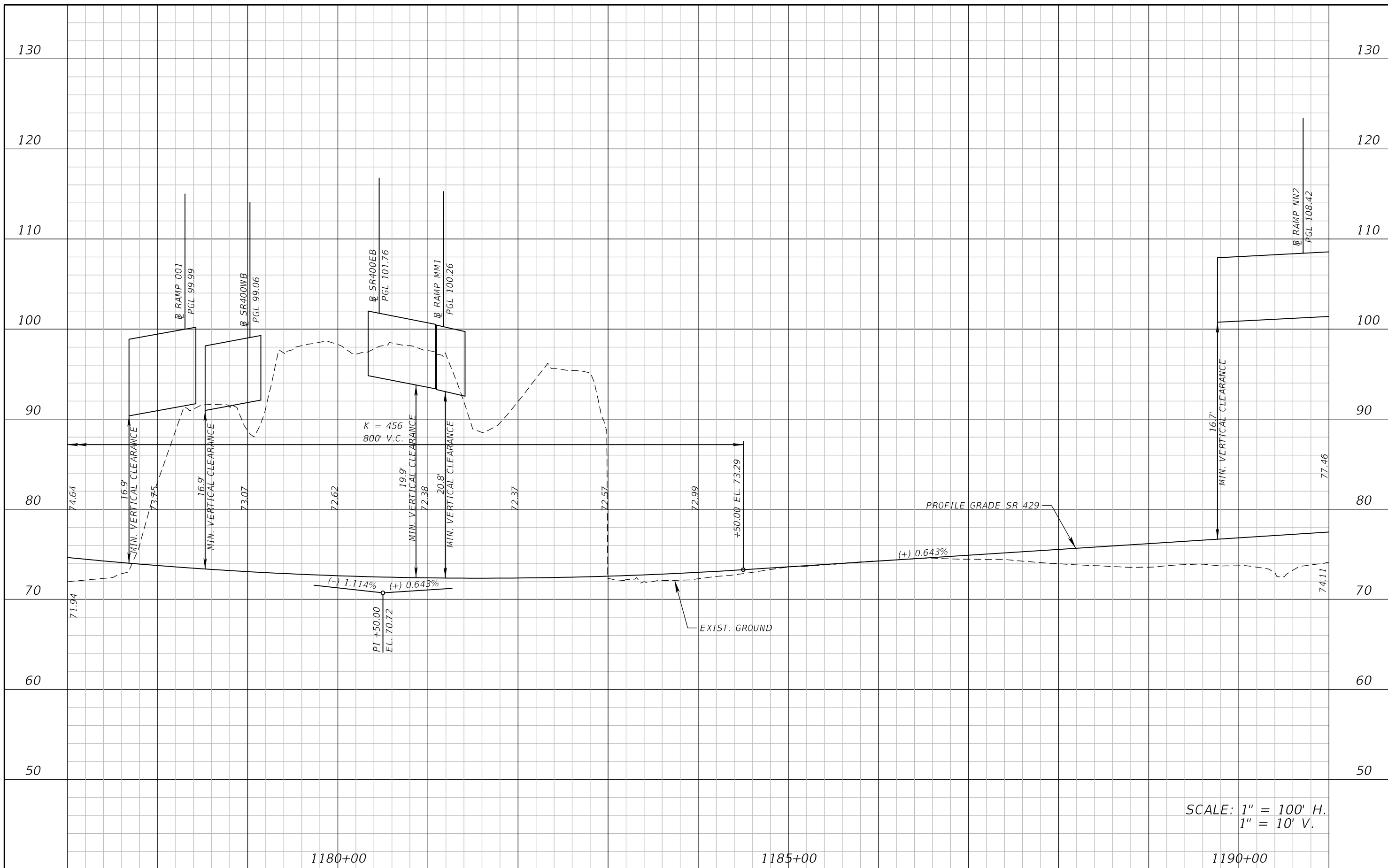

REVISIONS			
DATE	DESCRIPTION	DATE	DESCRIPTION

ATKINS NORTH AMERICA, INC.
 482 S. KELLER ROAD
 ORLANDO, FL 32810
 (407) 647-7275
 CERTIFICATE OF AUTHORIZATION NO.: 24
 WILLIAM A. TERWILLEGER, P.E.
 P.E. NO.: 43427

STATE OF FLORIDA DEPARTMENT OF TRANSPORTATION		
ROAD NO.	COUNTY	FINANCIAL PROJECT ID
SR 429	SEMINOLE	240200-4-52-1

ROADWAY PROFILE
SR 429

SHEET NO.
 46

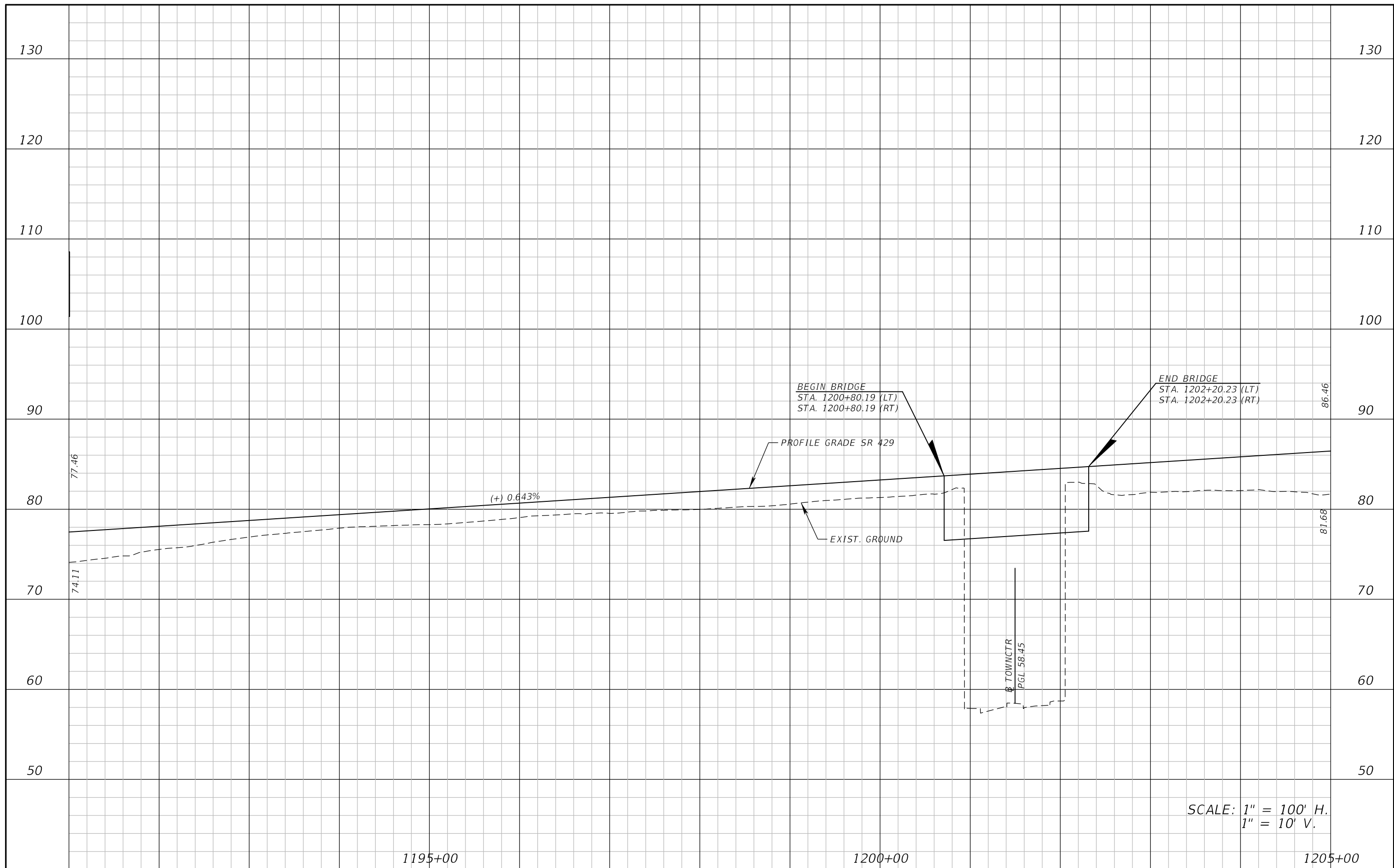

REVISIONS			
DATE	DESCRIPTION	DATE	DESCRIPTION

ATKINS NORTH AMERICA, INC.
482 S. KELLER ROAD
ORLANDO, FL 32810
(407) 647-7275
CERTIFICATE OF AUTHORIZATION NO.: 24
WILLIAM A. TERWILLEGER, P.E.
P.E. NO.: 43427

STATE OF FLORIDA DEPARTMENT OF TRANSPORTATION		
ROAD NO.	COUNTY	FINANCIAL PROJECT ID
SR 429	SEMINOLE	240200-4-52-1

ROADWAY PROFILE
SR 429

SHEET NO.
47

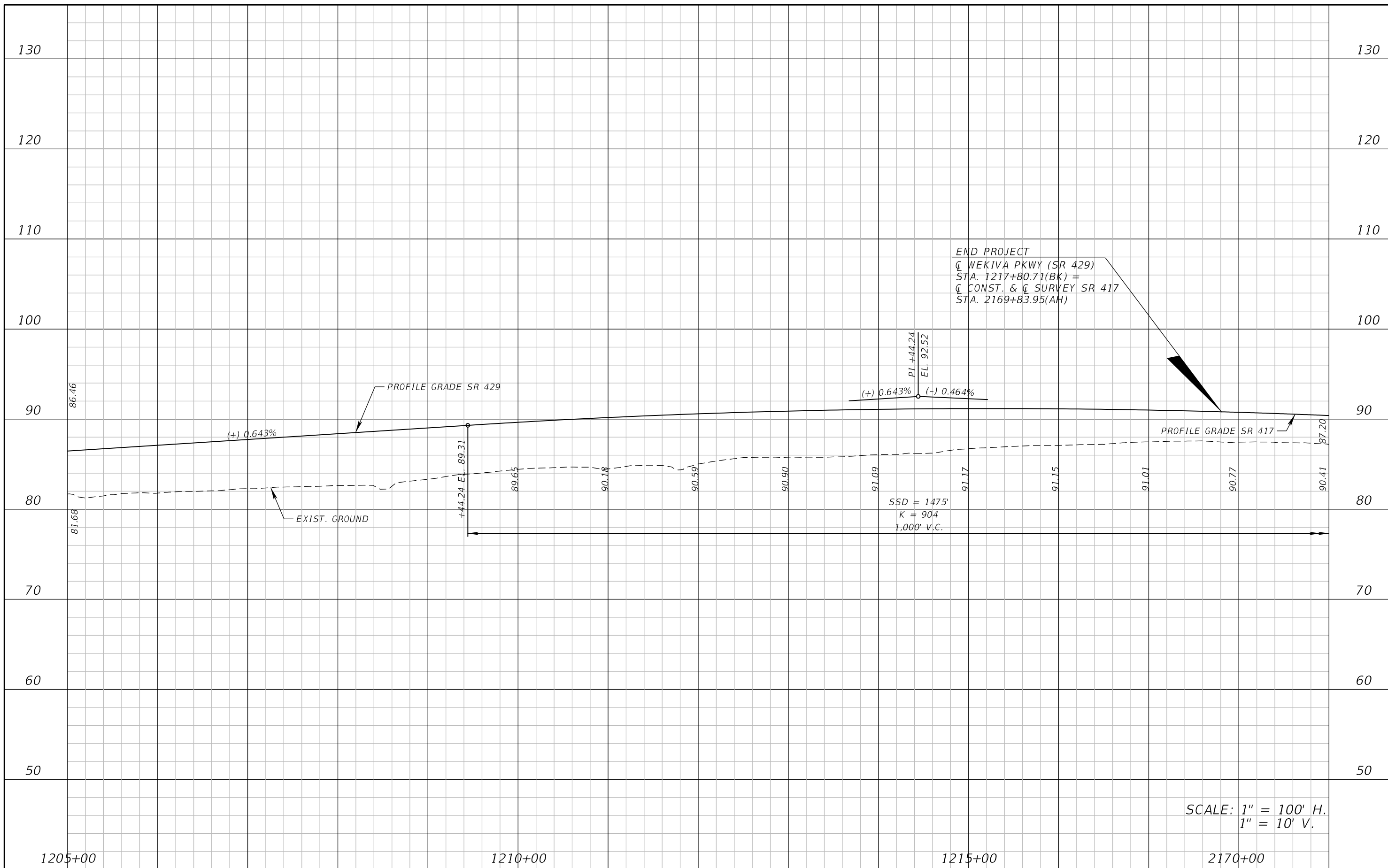

SCALE: 1" = 100' H.
1" = 10' V.

REVISIONS				ATKINS NORTH AMERICA, INC. 482 S. KELLER ROAD ORLANDO, FL 32810 (407) 647-7275 CERTIFICATE OF AUTHORIZATION NO.: 24 WILLIAM A. TERWILLEGER, P.E. P.E. NO.: 43427	STATE OF FLORIDA DEPARTMENT OF TRANSPORTATION			ROADWAY PROFILE SR 429	SHEET NO.
DATE	DESCRIPTION	DATE	DESCRIPTION		ROAD NO.	COUNTY	FINANCIAL PROJECT ID		
					SR 429	SEMINOLE	240200-4-52-1		48

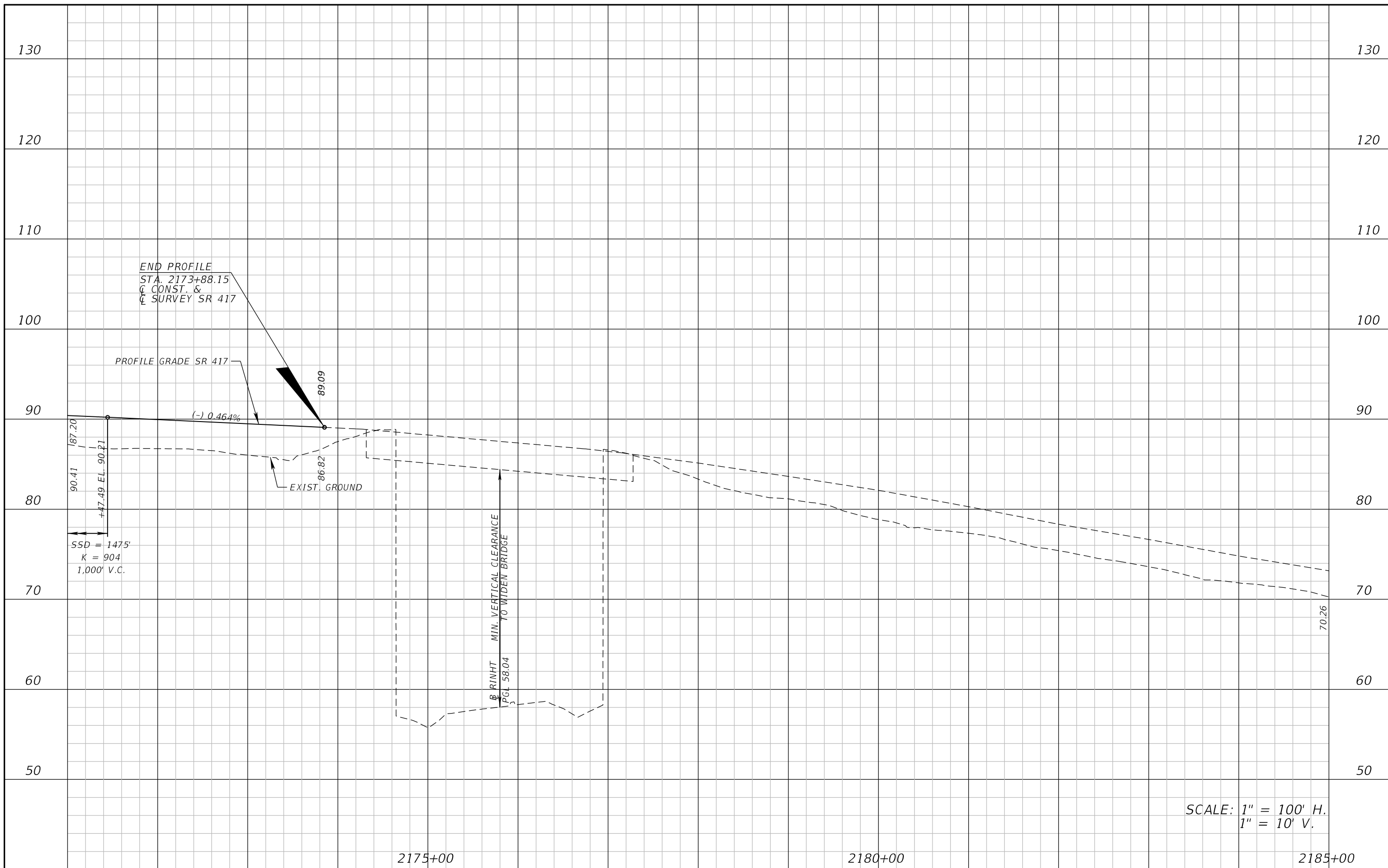

REVISIONS			
DATE	DESCRIPTION	DATE	DESCRIPTION

ATKINS NORTH AMERICA, INC.
 482 S. KELLER ROAD
 ORLANDO, FL 32810
 (407) 647-7275
 CERTIFICATE OF AUTHORIZATION NO.: 24
 WILLIAM A. TERWILLEGER, P.E.
 P.E. NO.: 43427

STATE OF FLORIDA DEPARTMENT OF TRANSPORTATION		
ROAD NO.	COUNTY	FINANCIAL PROJECT ID
SR 429	SEMINOLE	240200-4-52-1

ROADWAY PROFILE
SR 417

SHEET
NO.
49

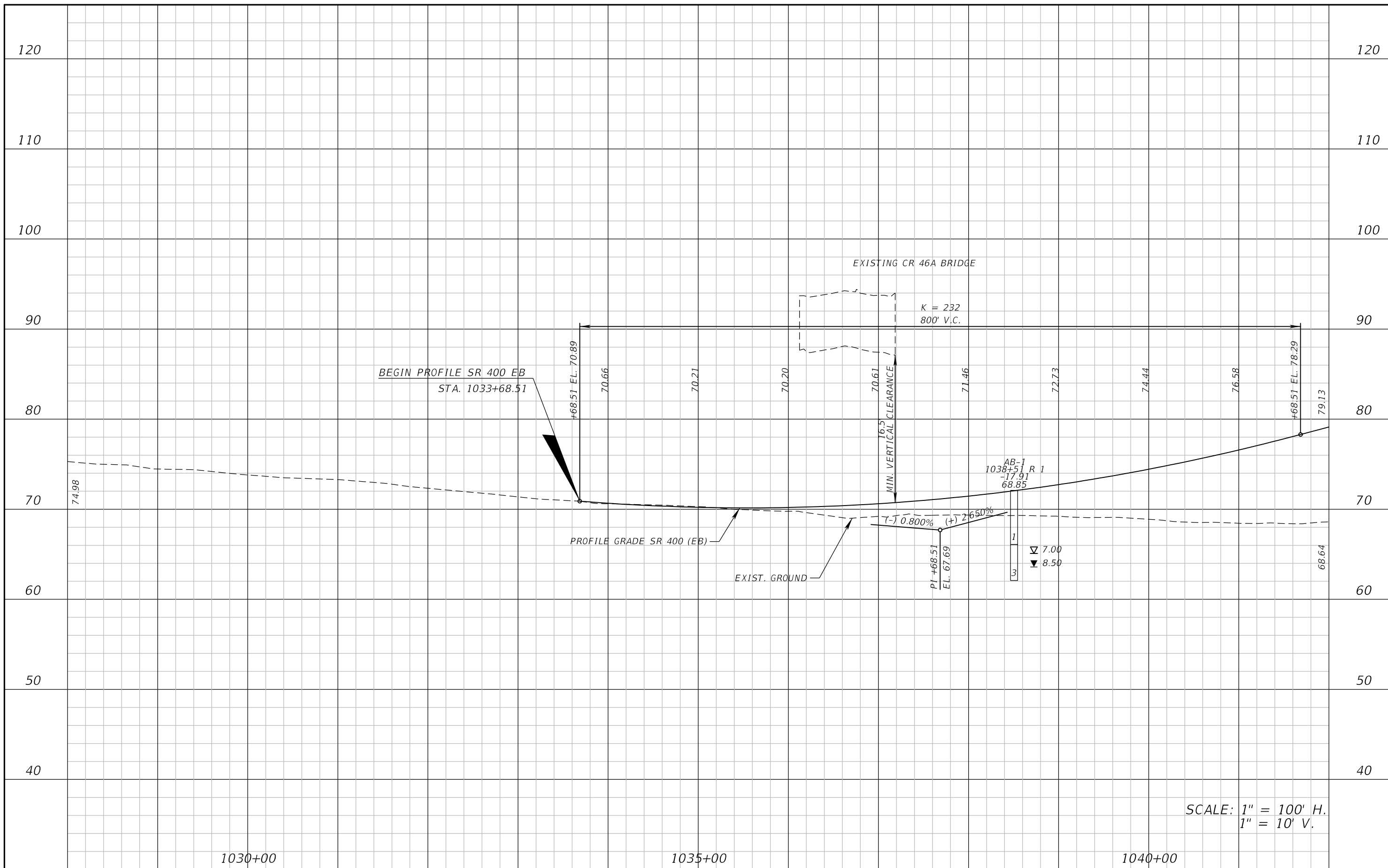

SCALE: 1" = 100' H.
1" = 10' V.

REVISIONS				ATKINS NORTH AMERICA, INC. 482 S. KELLER ROAD ORLANDO, FL 32810 (407) 647-7275 CERTIFICATE OF AUTHORIZATION NO.: 24 WILLIAM A. TERWILLEGER, P.E. P.E. NO.: 43427	STATE OF FLORIDA DEPARTMENT OF TRANSPORTATION			ROADWAY PROFILE SR 400 (EB)	SHEET NO. 50
DATE	DESCRIPTION	DATE	DESCRIPTION		ROAD NO.	COUNTY	FINANCIAL PROJECT ID		
					SR 429	SEMINOLE	240200-4-52-1		

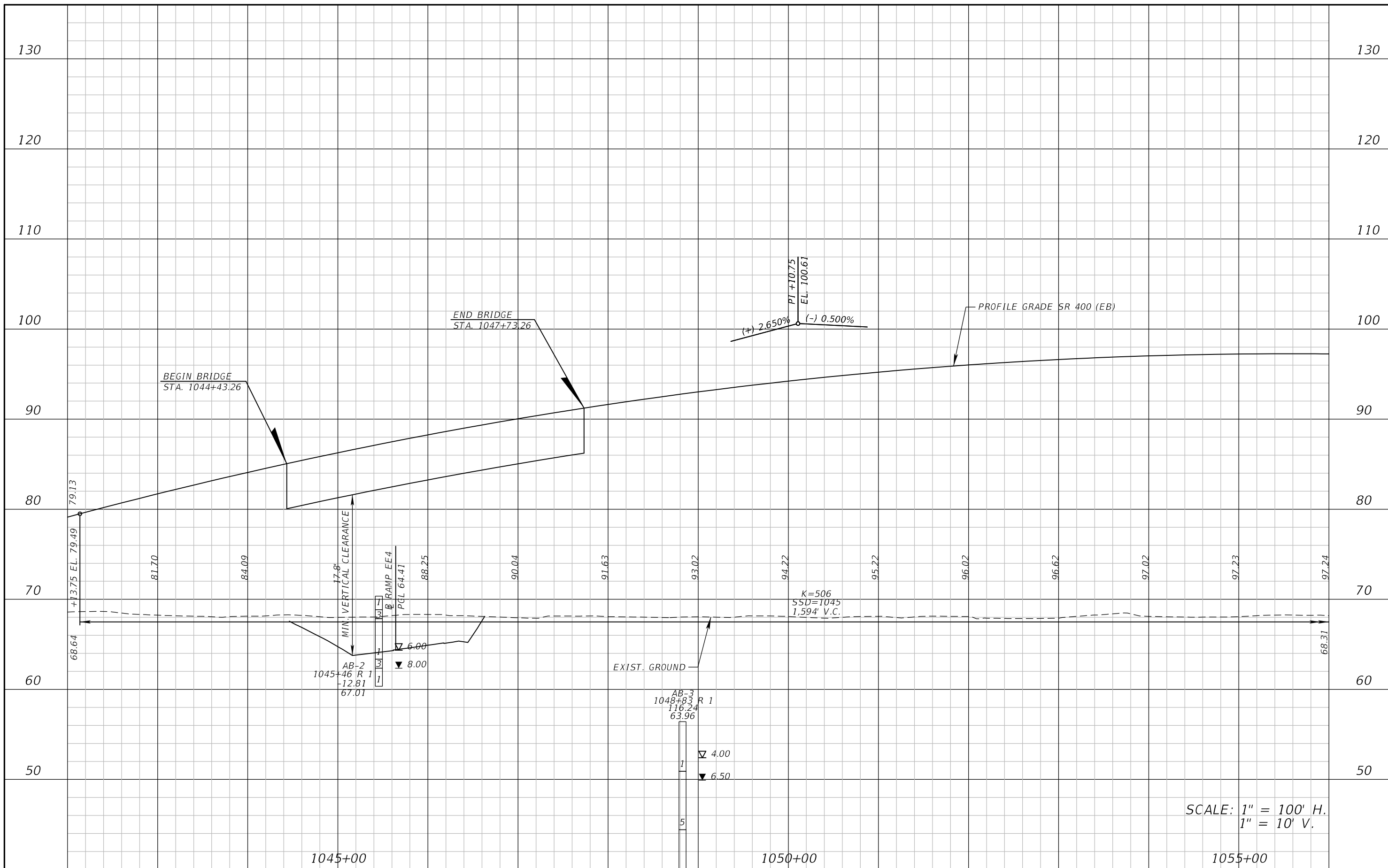

SCALE: 1" = 100' H.
1" = 10' V.

REVISIONS			
DATE	DESCRIPTION	DATE	DESCRIPTION

ATKINS NORTH AMERICA, INC.
482 S. KELLER ROAD
ORLANDO, FL 32810
(407) 647-7275
CERTIFICATE OF AUTHORIZATION NO.: 24
WILLIAM A. TERWILLEGER, P.E.
P.E. NO.: 43427

STATE OF FLORIDA DEPARTMENT OF TRANSPORTATION		
ROAD NO.	COUNTY	FINANCIAL PROJECT ID
SR 429	SEMINOLE	240200-4-52-1

ROADWAY PROFILE
SR 400 (EB)

SHEET NO.
51

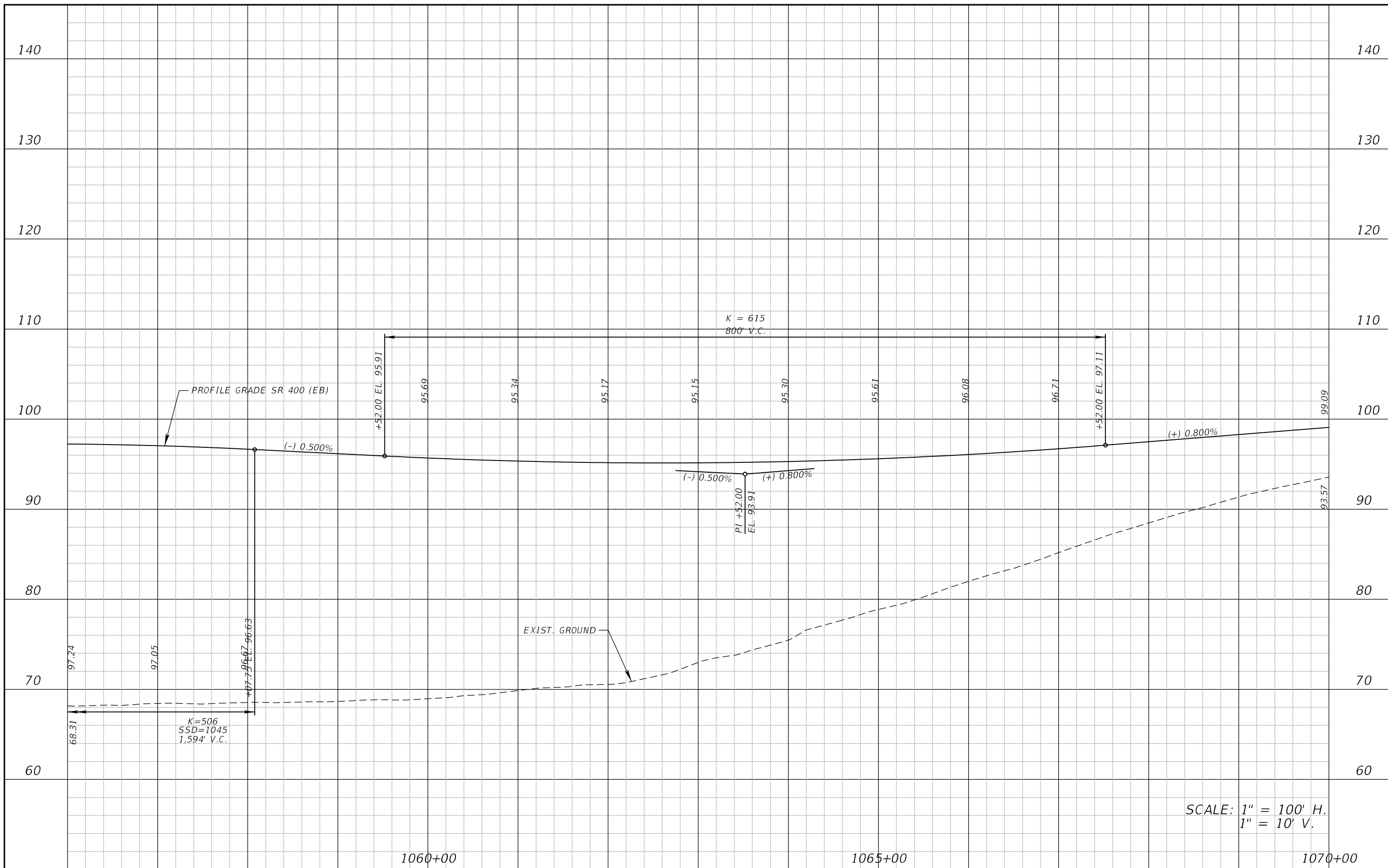

REVISIONS			
DATE	DESCRIPTION	DATE	DESCRIPTION

ATKINS NORTH AMERICA, INC.
482 S. KELLER ROAD
ORLANDO, FL 32810
(407) 647-7275
CERTIFICATE OF AUTHORIZATION NO.: 24
WILLIAM A. TERWILLEGER, P.E.
P.E. NO.: 43427

STATE OF FLORIDA DEPARTMENT OF TRANSPORTATION		
ROAD NO.	COUNTY	FINANCIAL PROJECT ID
SR 429	SEMINOLE	240200-4-52-1

ROADWAY PROFILE
SR 400 (EB)

SHEET NO.
52

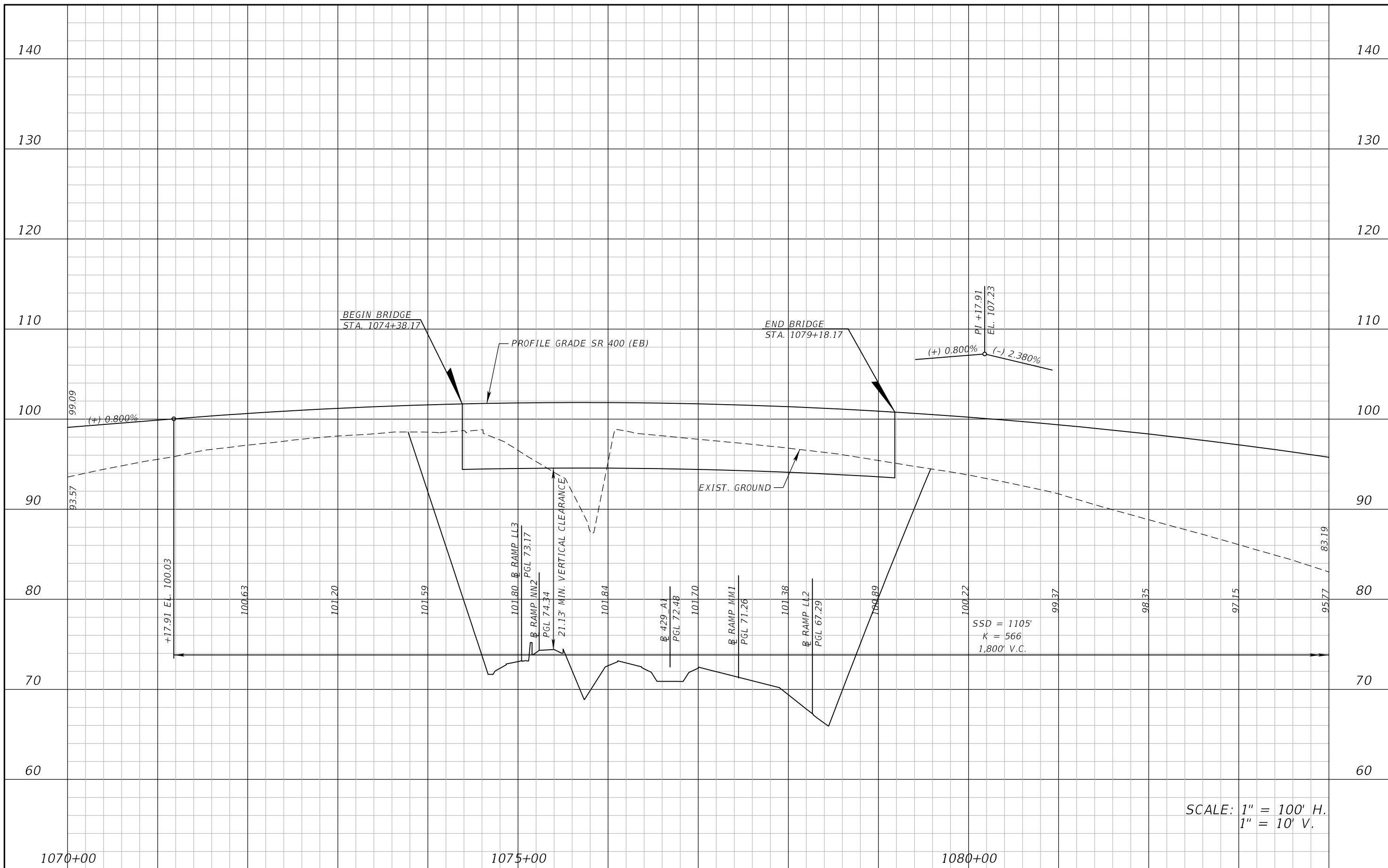

SCALE: 1" = 100' H.
1" = 10' V.

REVISIONS				ATKINS NORTH AMERICA, INC. 482 S. KELLER ROAD ORLANDO, FL 32810 (407) 647-7275 CERTIFICATE OF AUTHORIZATION NO.: 24 WILLIAM A. TERWILLEGER, P.E. P.E. NO.: 43427	STATE OF FLORIDA DEPARTMENT OF TRANSPORTATION			ROADWAY PROFILE SR 400 (EB)	SHEET NO.
DATE	DESCRIPTION	DATE	DESCRIPTION		ROAD NO.	COUNTY	FINANCIAL PROJECT ID		
						SR 429	SEMINOLE		240200-4-52-1

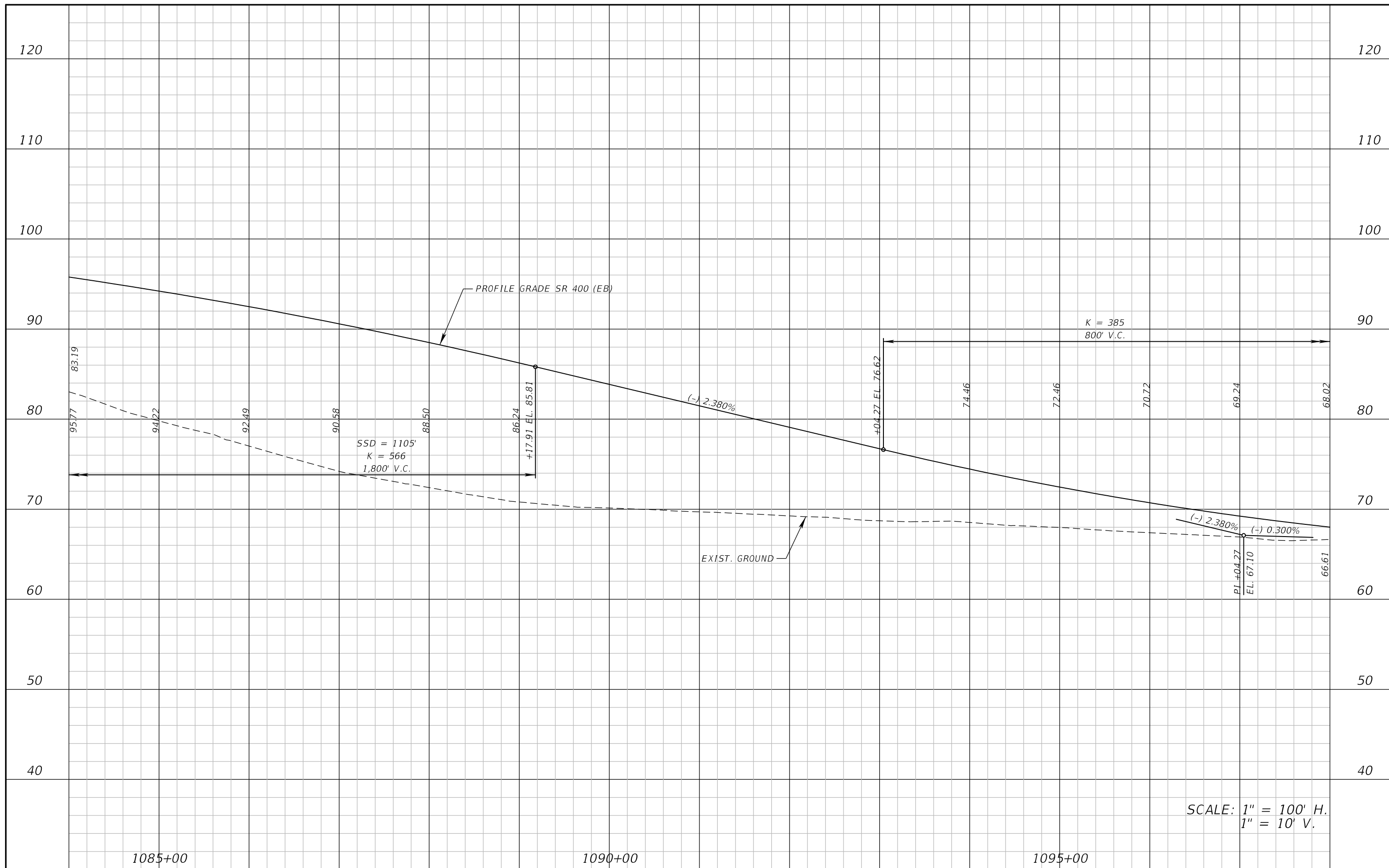

SCALE: 1" = 100' H.
1" = 10' V.

REVISIONS			
DATE	DESCRIPTION	DATE	DESCRIPTION

ATKINS NORTH AMERICA, INC.
482 S. KELLER ROAD
ORLANDO, FL 32810
(407) 647-7275
CERTIFICATE OF AUTHORIZATION NO.: 24
WILLIAM A. TERWILLEGER, P.E.
P.E. NO.: 43427

STATE OF FLORIDA DEPARTMENT OF TRANSPORTATION		
ROAD NO.	COUNTY	FINANCIAL PROJECT ID
SR 429	SEMINOLE	240200-4-52-1

ROADWAY PROFILE
SR 400 (EB)

SHEET NO.
54

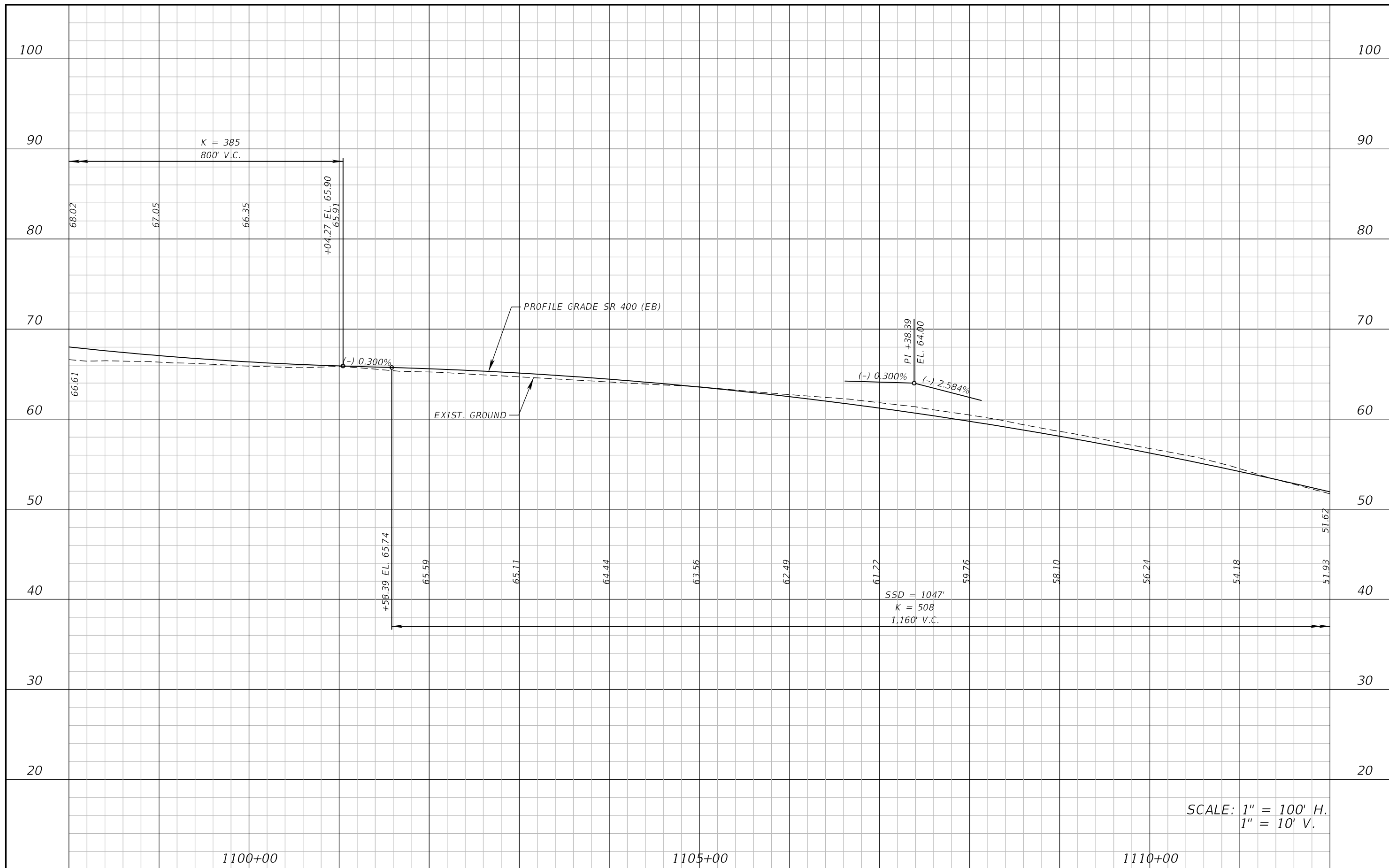

SCALE: 1" = 100' H.
1" = 10' V.

REVISIONS			
DATE	DESCRIPTION	DATE	DESCRIPTION

ATKINS NORTH AMERICA, INC.
482 S. KELLER ROAD
ORLANDO, FL 32810
(407) 647-7275
CERTIFICATE OF AUTHORIZATION NO.: 24
WILLIAM A. TERWILLEGER, P.E.
P.E. NO.: 43427

STATE OF FLORIDA DEPARTMENT OF TRANSPORTATION		
ROAD NO.	COUNTY	FINANCIAL PROJECT ID
SR 429	SEMINOLE	240200-4-52-1

ROADWAY PROFILE
SR 400 (EB)

SHEET NO.
55

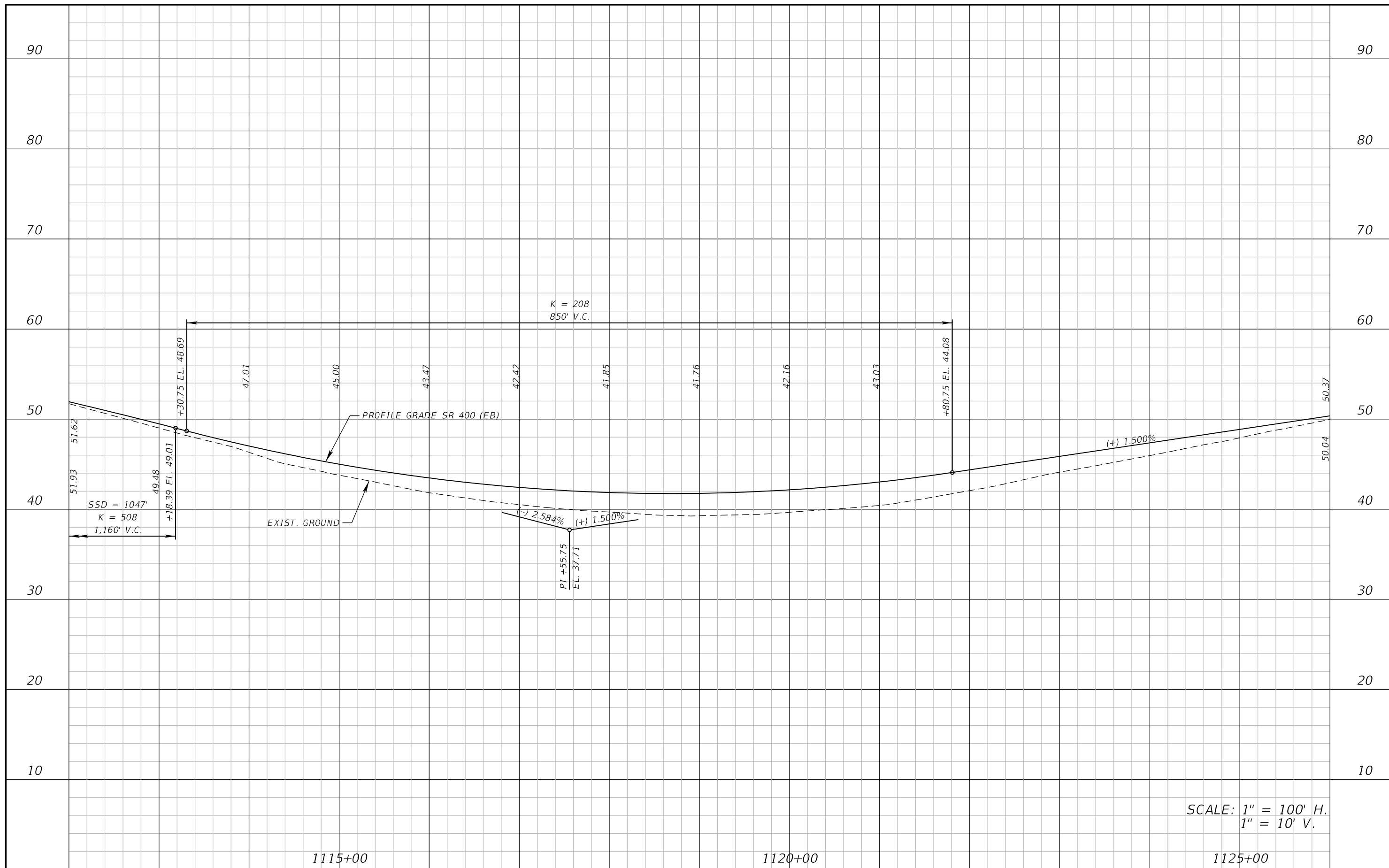

REVISIONS			
DATE	DESCRIPTION	DATE	DESCRIPTION

ATKINS NORTH AMERICA, INC.
482 S. KELLER ROAD
ORLANDO, FL 32810
(407) 647-7275
CERTIFICATE OF AUTHORIZATION NO.: 24
WILLIAM A. TERWILLEGER, P.E.
P.E. NO.: 43427

STATE OF FLORIDA DEPARTMENT OF TRANSPORTATION		
ROAD NO.	COUNTY	FINANCIAL PROJECT ID
SR 429	SEMINOLE	240200-4-52-1

ROADWAY PROFILE
SR 400 (EB)

SHEET NO.
56

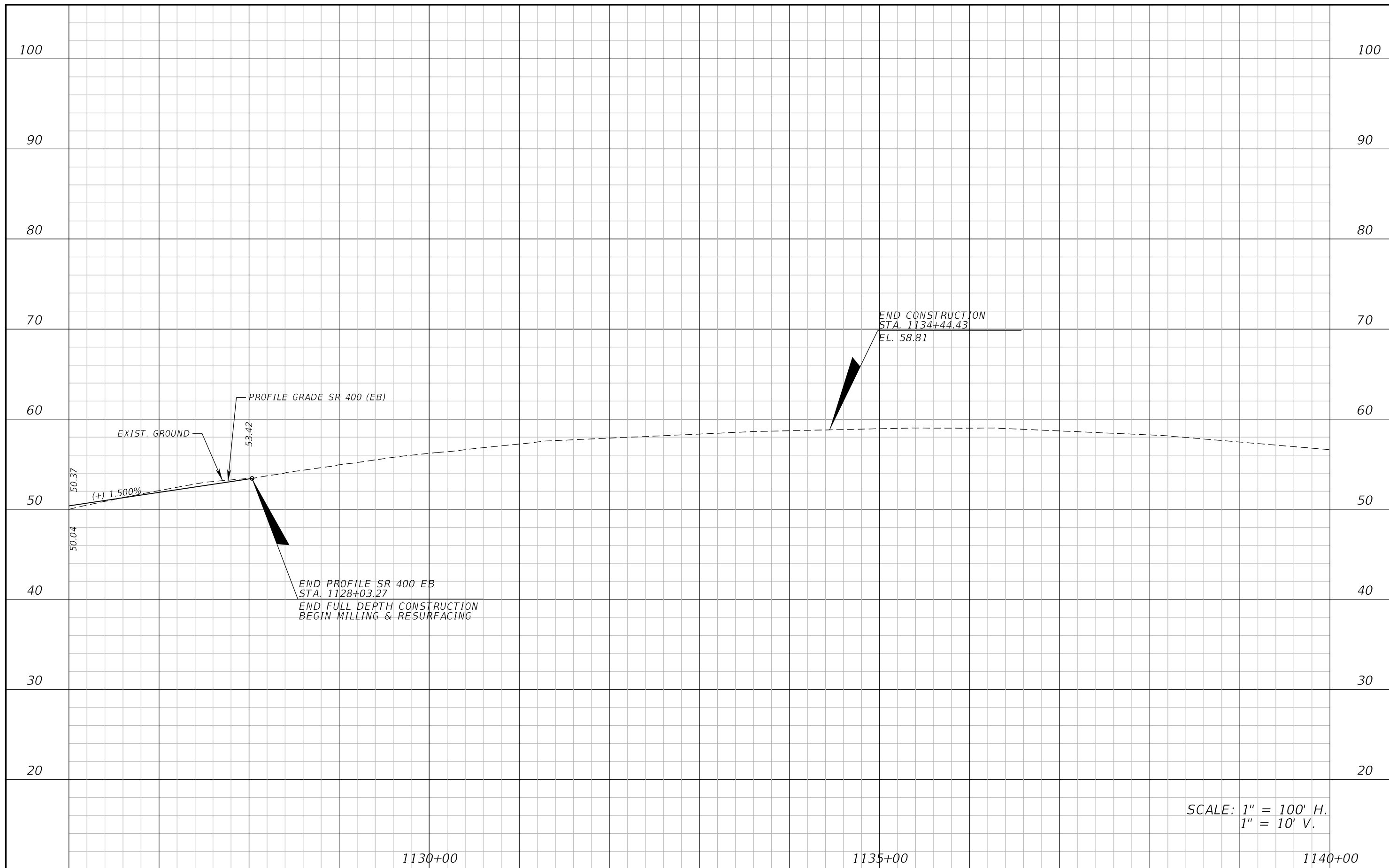

SCALE: 1" = 100' H.
1" = 10' V.

REVISIONS			
DATE	DESCRIPTION	DATE	DESCRIPTION

ATKINS NORTH AMERICA, INC.
482 S. KELLER ROAD
ORLANDO, FL 32810
(407) 647-7275
CERTIFICATE OF AUTHORIZATION NO.: 24
WILLIAM A. TERWILLEGER, P.E.
P.E. NO.: 43427

STATE OF FLORIDA DEPARTMENT OF TRANSPORTATION		
ROAD NO.	COUNTY	FINANCIAL PROJECT ID
SR 429	SEMINOLE	240200-4-52-1

ROADWAY PROFILE
SR 400 (EB)

SHEET NO.
57

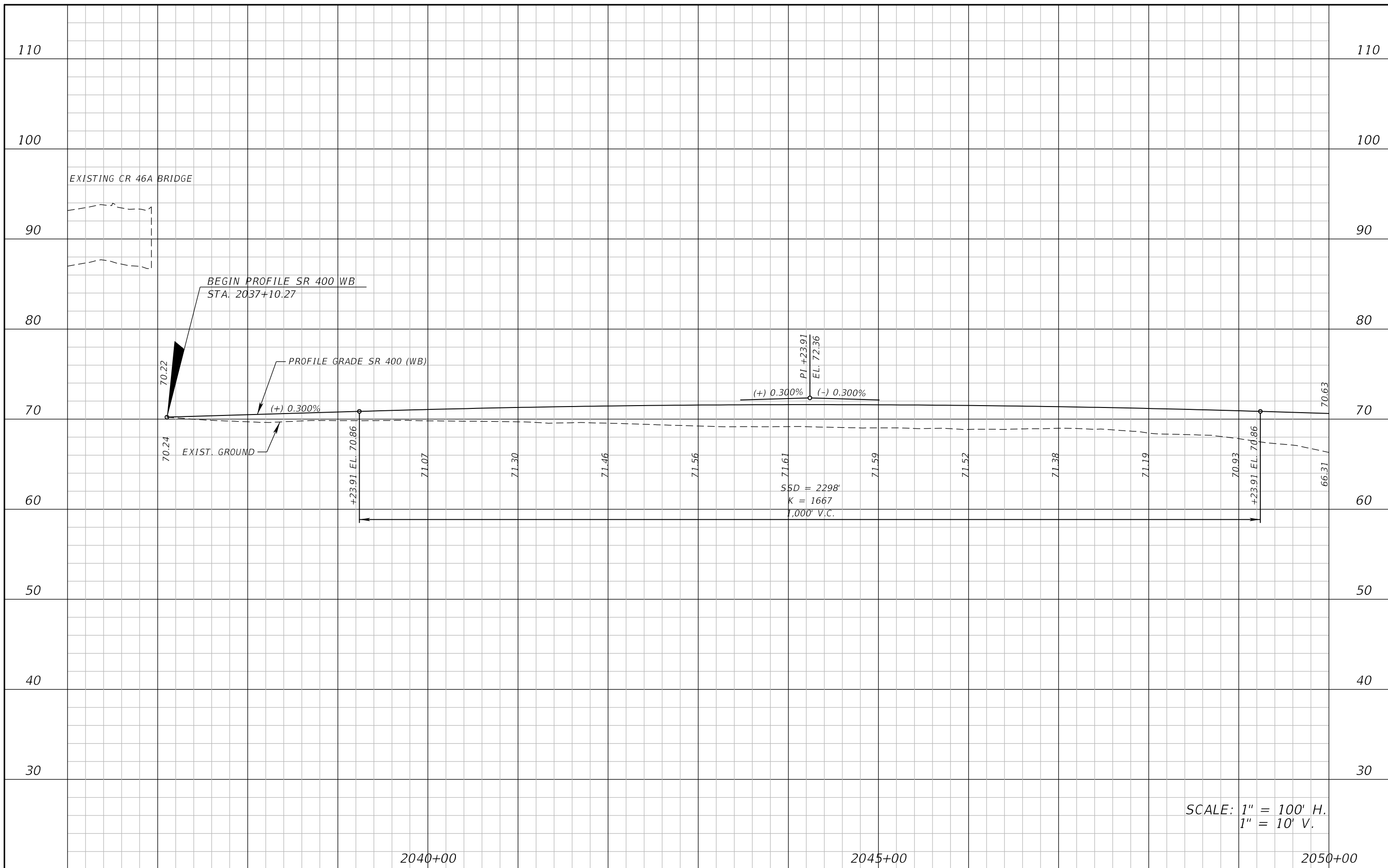

SCALE: 1" = 100' H.
1" = 10' V.

REVISIONS			
DATE	DESCRIPTION	DATE	DESCRIPTION

ATKINS NORTH AMERICA, INC.
482 S. KELLER ROAD
ORLANDO, FL 32810
(407) 647-7275
CERTIFICATE OF AUTHORIZATION NO.: 24
WILLIAM A. TERWILLEGER, P.E.
P.E. NO.: 43427

STATE OF FLORIDA DEPARTMENT OF TRANSPORTATION		
ROAD NO.	COUNTY	FINANCIAL PROJECT ID
SR 429	SEMINOLE	240200-4-52-1

ROADWAY PROFILE
SR 400 (WB)

SHEET NO.
58

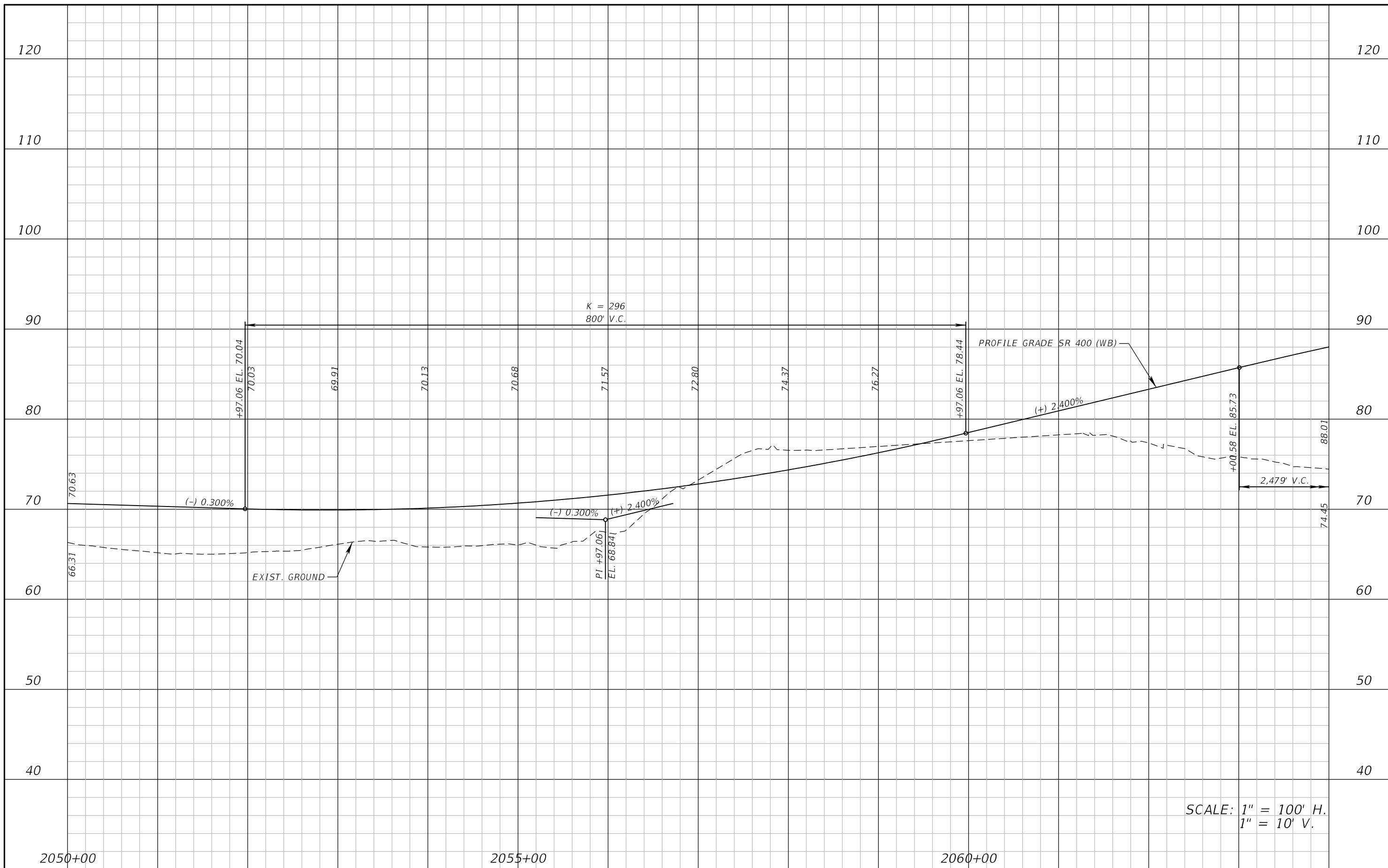

SCALE: 1" = 100' H.
1" = 10' V.

REVISIONS			
DATE	DESCRIPTION	DATE	DESCRIPTION

ATKINS NORTH AMERICA, INC.
482 S. KELLER ROAD
ORLANDO, FL 32810
(407) 647-7275
CERTIFICATE OF AUTHORIZATION NO.: 24
WILLIAM A. TERWILLEGER, P.E.
P.E. NO.: 43427

STATE OF FLORIDA DEPARTMENT OF TRANSPORTATION		
ROAD NO.	COUNTY	FINANCIAL PROJECT ID
SR 429	SEMINOLE	240200-4-52-1

ROADWAY PROFILE
SR400 (WB)

SHEET NO.
59

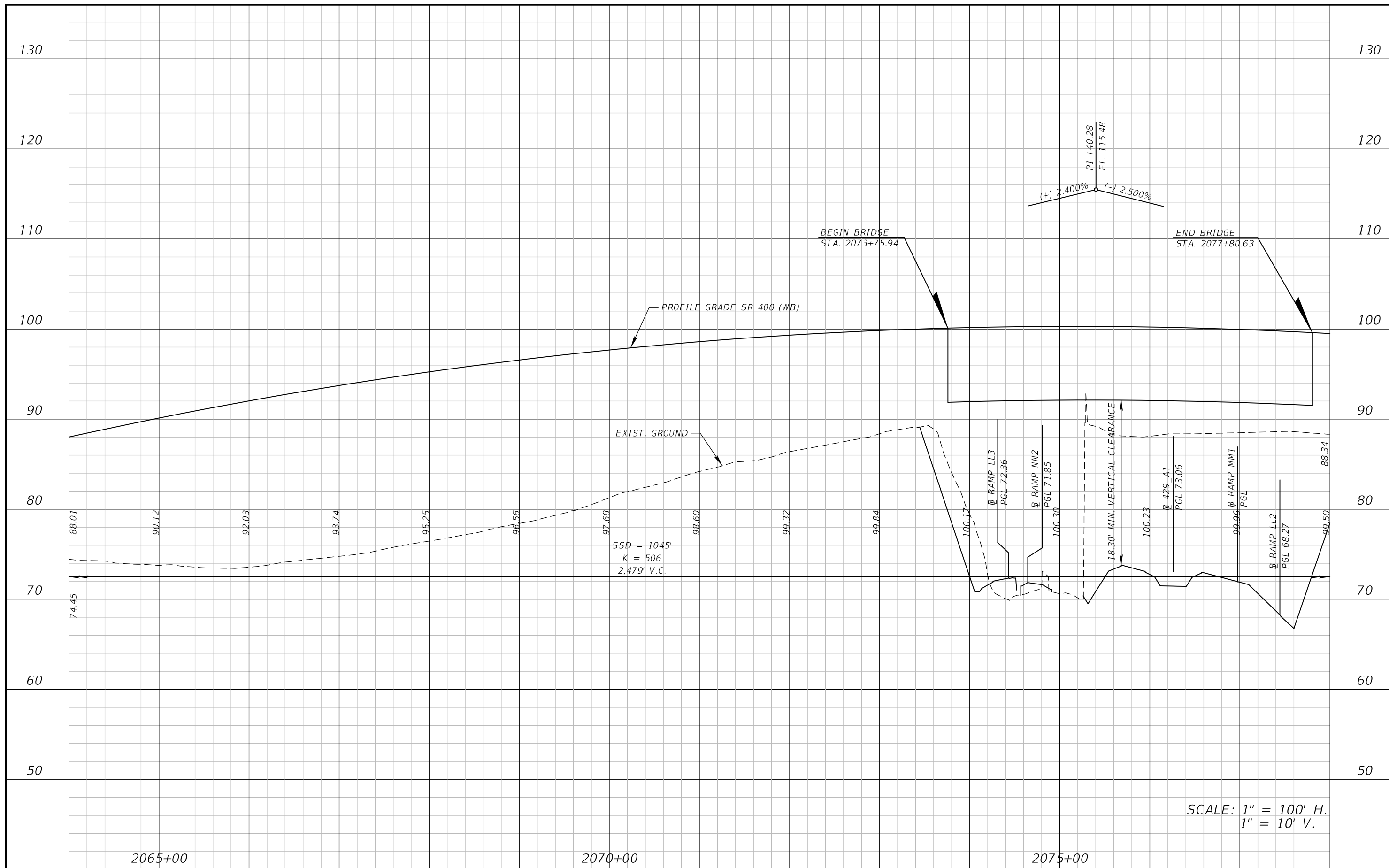

SCALE: 1" = 100' H.
1" = 10' V.

REVISIONS			
DATE	DESCRIPTION	DATE	DESCRIPTION

ATKINS NORTH AMERICA, INC.
482 S. KELLER ROAD
ORLANDO, FL 32810
(407) 647-7275
CERTIFICATE OF AUTHORIZATION NO.: 24
WILLIAM A. TERWILLEGER, P.E.
P.E. NO.: 43427

STATE OF FLORIDA DEPARTMENT OF TRANSPORTATION		
ROAD NO.	COUNTY	FINANCIAL PROJECT ID
SR 429	SEMINOLE	240200-4-52-1

ROADWAY PROFILE
SR400 (WB)

SHEET NO.
60

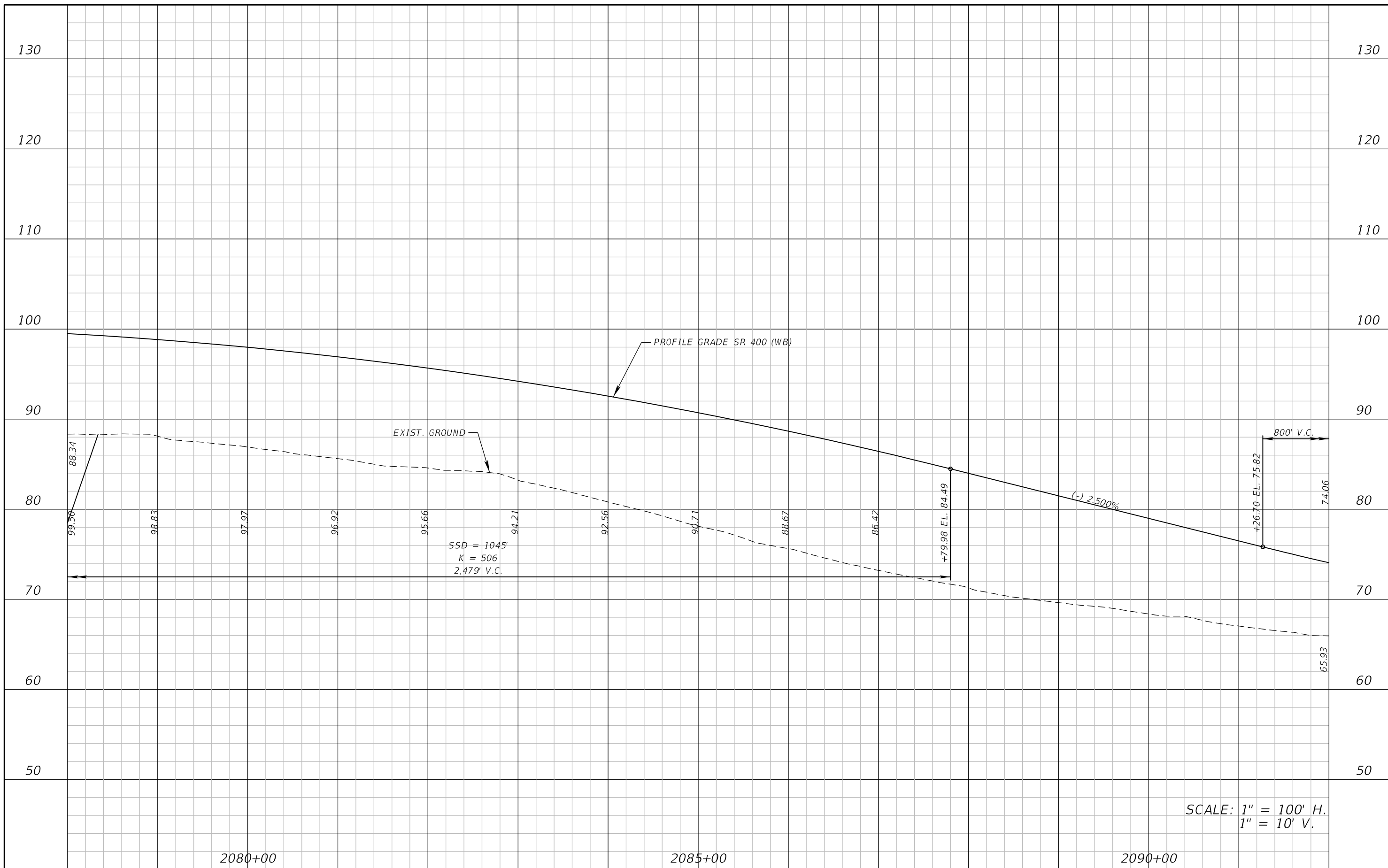

SCALE: 1" = 100' H.
1" = 10' V.

REVISIONS			
DATE	DESCRIPTION	DATE	DESCRIPTION

ATKINS NORTH AMERICA, INC.
482 S. KELLER ROAD
ORLANDO, FL 32810
(407) 647-7275
CERTIFICATE OF AUTHORIZATION NO.: 24
WILLIAM A. TERWILLEGER, P.E.
P.E. NO.: 43427

STATE OF FLORIDA DEPARTMENT OF TRANSPORTATION		
ROAD NO.	COUNTY	FINANCIAL PROJECT ID
SR 429	SEMINOLE	240200-4-52-1

ROADWAY PROFILE
SR400 (WB)

SHEET NO.
61

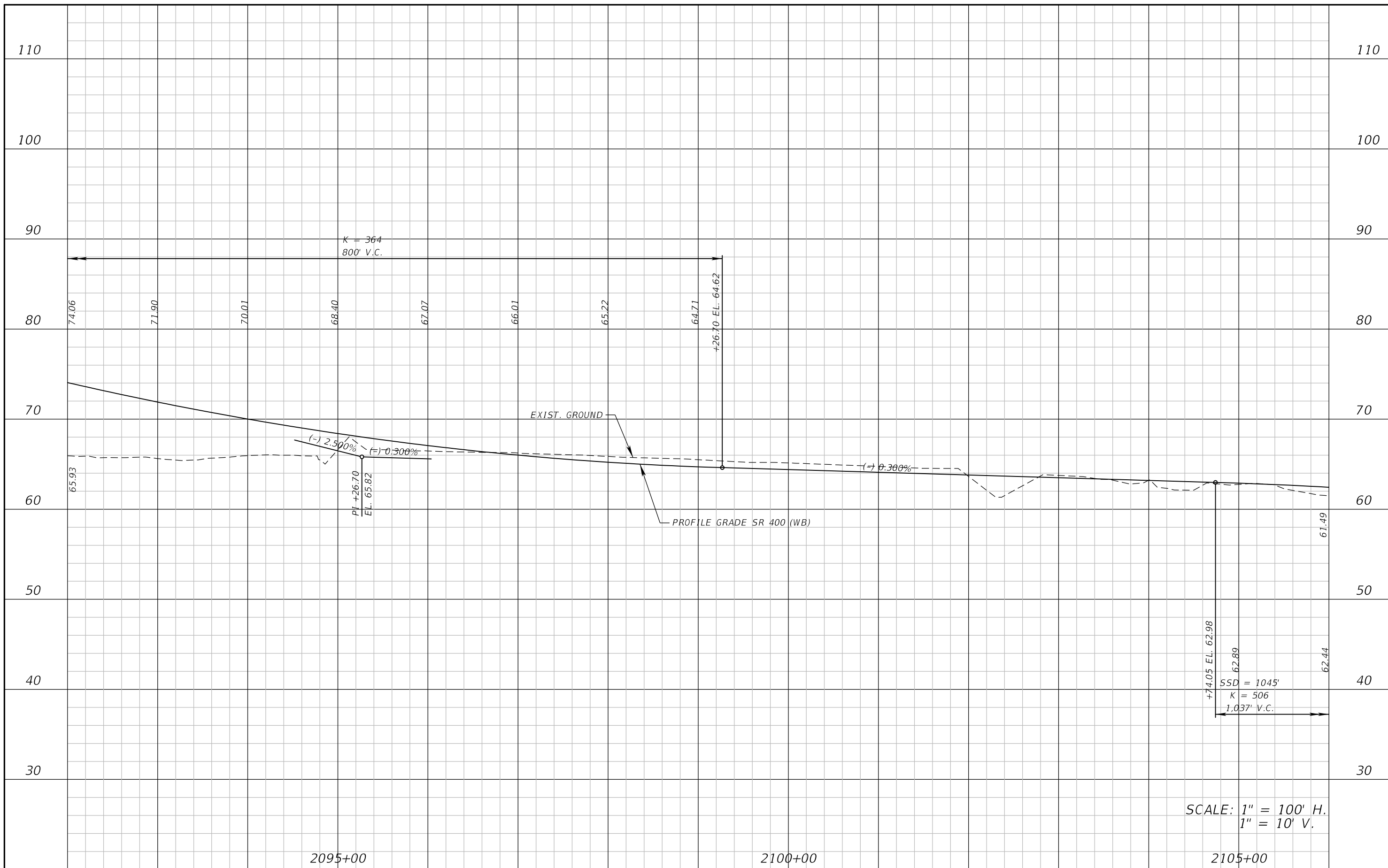

SCALE: 1" = 100' H.
1" = 10' V.

REVISIONS			
DATE	DESCRIPTION	DATE	DESCRIPTION

ATKINS NORTH AMERICA, INC.
482 S. KELLER ROAD
ORLANDO, FL 32810
(407) 647-7275
CERTIFICATE OF AUTHORIZATION NO.: 24
WILLIAM A. TERWILLEGER, P.E.
P.E. NO.: 43427

STATE OF FLORIDA DEPARTMENT OF TRANSPORTATION		
ROAD NO.	COUNTY	FINANCIAL PROJECT ID
SR 429	SEMINOLE	240200-4-52-1

ROADWAY PROFILE
SR400 (WB)

SHEET NO.
62

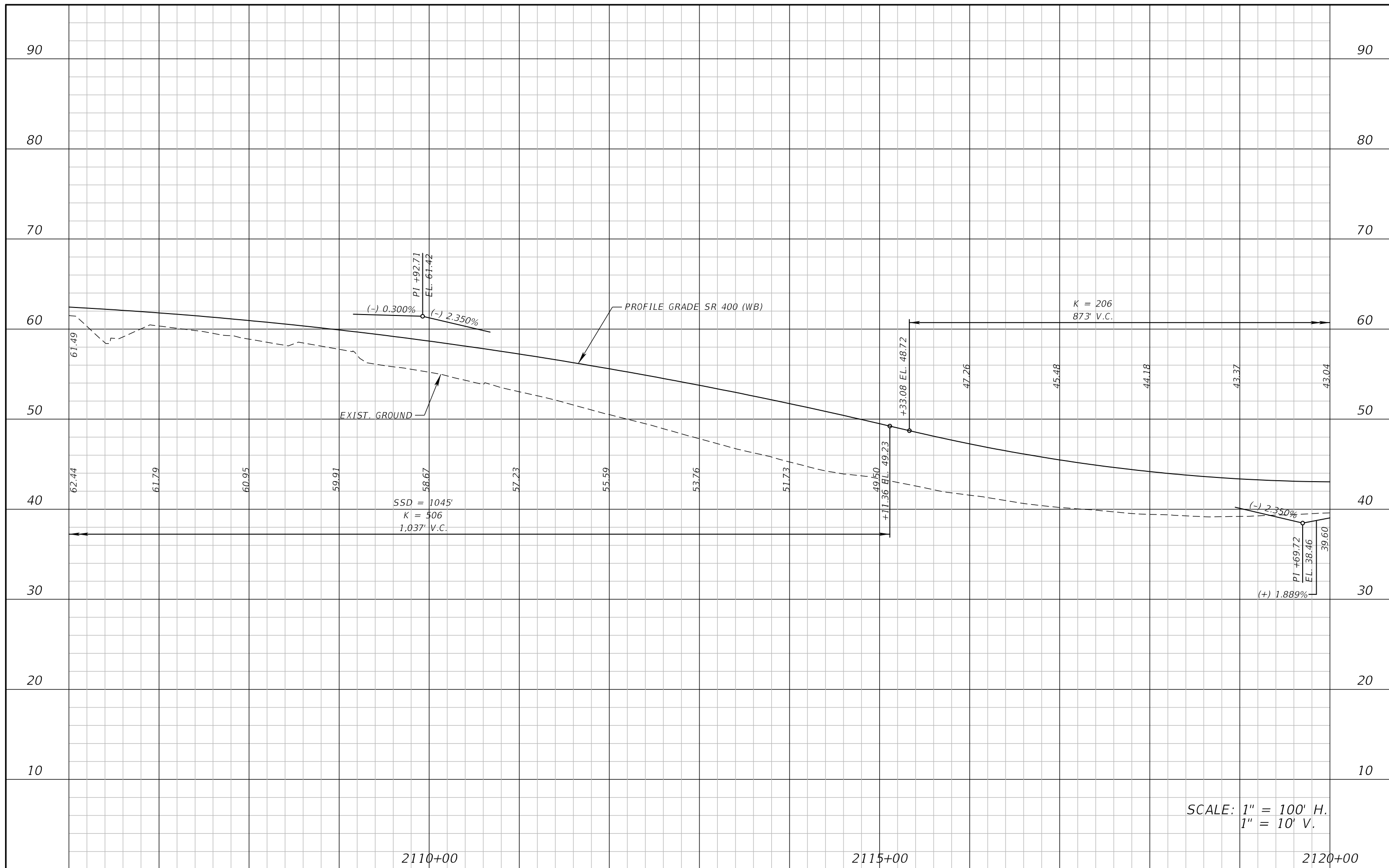

SCALE: 1" = 100' H.
1" = 10' V.

REVISIONS			
DATE	DESCRIPTION	DATE	DESCRIPTION

ATKINS NORTH AMERICA, INC.
482 S. KELLER ROAD
ORLANDO, FL 32810
(407) 647-7275
CERTIFICATE OF AUTHORIZATION NO.: 24
WILLIAM A. TERWILLEGER, P.E.
P.E. NO.: 43427

STATE OF FLORIDA DEPARTMENT OF TRANSPORTATION		
ROAD NO.	COUNTY	FINANCIAL PROJECT ID
SR 429	SEMINOLE	240200-4-52-1

ROADWAY PROFILE
SR400 (WB)

SHEET NO.
63

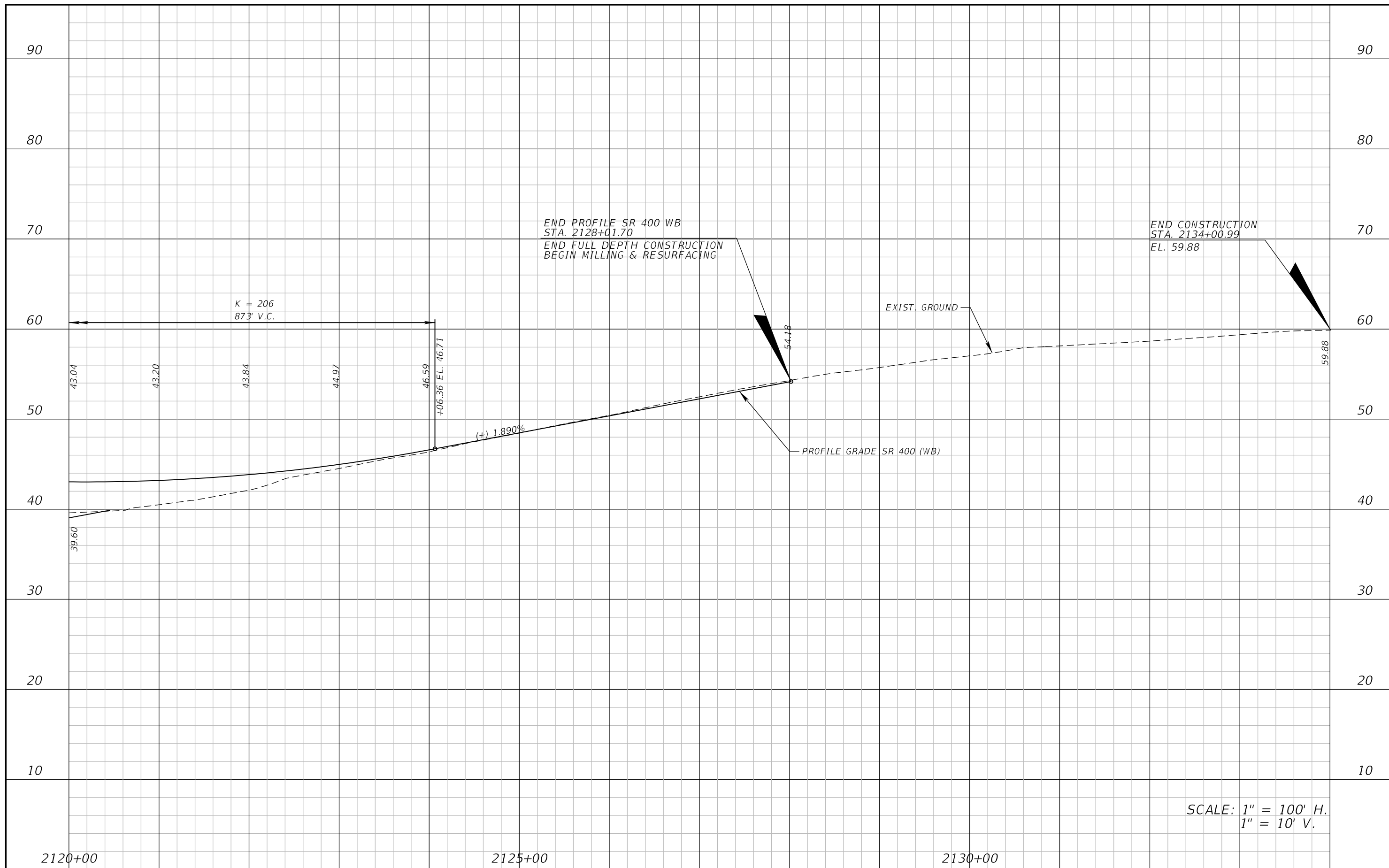

REVISIONS			
DATE	DESCRIPTION	DATE	DESCRIPTION

ATKINS NORTH AMERICA, INC.
 482 S. KELLER ROAD
 ORLANDO, FL 32810
 (407) 647-7275
 CERTIFICATE OF AUTHORIZATION NO.: 24
 WILLIAM A. TERWILLEGER, P.E.
 P.E. NO.: 43427

STATE OF FLORIDA DEPARTMENT OF TRANSPORTATION		
ROAD NO.	COUNTY	FINANCIAL PROJECT ID
SR 429	SEMINOLE	240200-4-52-1

ROADWAY PROFILE
SR400 (WB)

SHEET
 NO.
 64

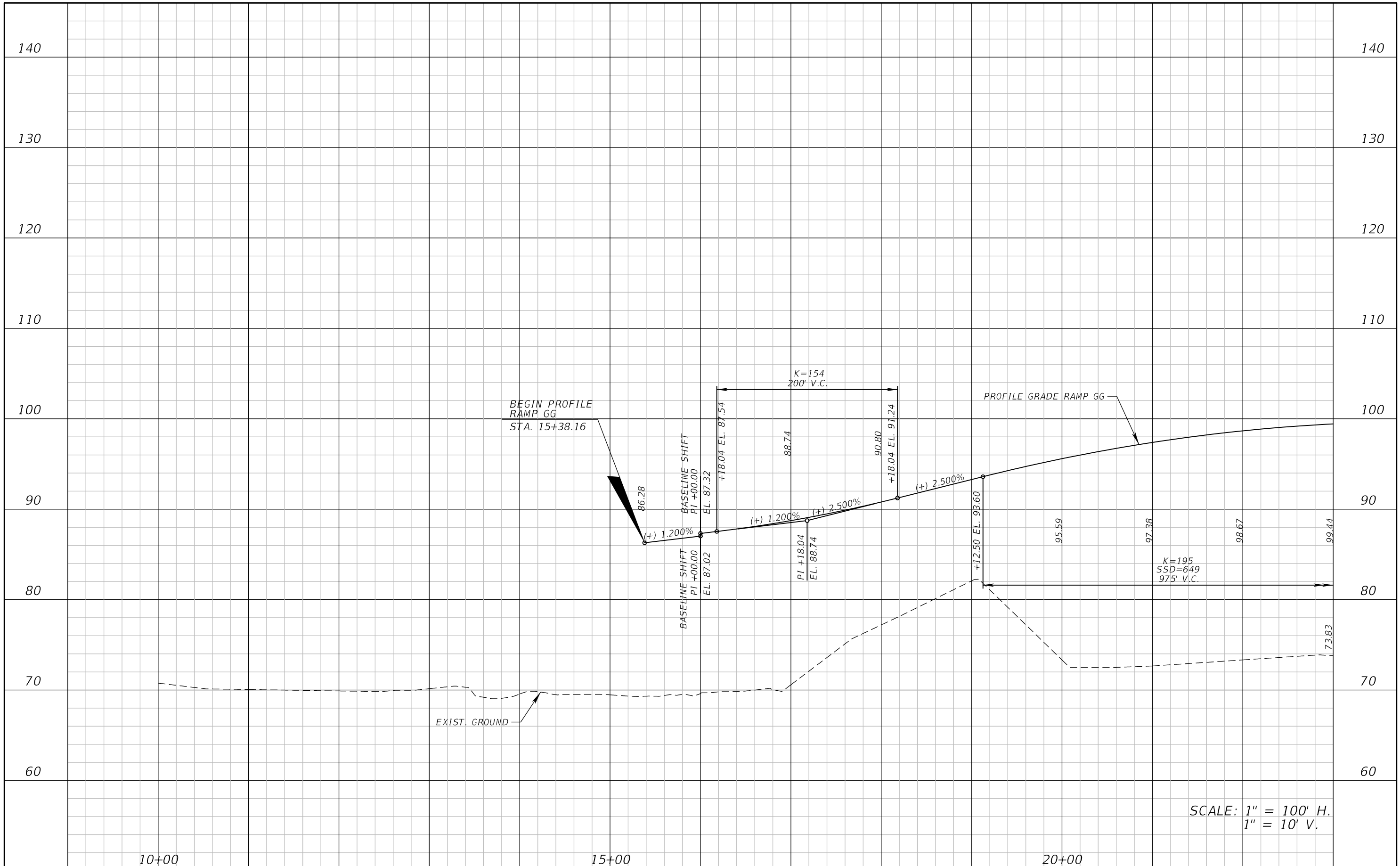

SCALE: 1" = 100' H.
1" = 10' V.

<table border="1"> <thead> <tr> <th colspan="2">REVISIONS</th> </tr> <tr> <th>DATE</th> <th>DESCRIPTION</th> </tr> </thead> <tbody> <tr> <td> </td> <td> </td> </tr> </tbody> </table>				REVISIONS		DATE	DESCRIPTION			ATKINS NORTH AMERICA, INC. 482 S. KELLER ROAD ORLANDO, FL 32810 (407) 647-7275 CERTIFICATE OF AUTHORIZATION NO.: 24 WILLIAM A. TERWILLEGER, P.E. P.E. NO.: 43427	STATE OF FLORIDA DEPARTMENT OF TRANSPORTATION			ROADWAY PROFILE RAMP GG	SHEET NO. 65
REVISIONS															
DATE	DESCRIPTION														
<table border="1"> <thead> <tr> <th>ROAD NO.</th> <th>COUNTY</th> <th>FINANCIAL PROJECT ID</th> </tr> </thead> <tbody> <tr> <td>SR 429</td> <td>SEMINOLE</td> <td>240200-4-52-1</td> </tr> </tbody> </table>		ROAD NO.	COUNTY	FINANCIAL PROJECT ID	SR 429	SEMINOLE	240200-4-52-1								
ROAD NO.	COUNTY	FINANCIAL PROJECT ID													
SR 429	SEMINOLE	240200-4-52-1													

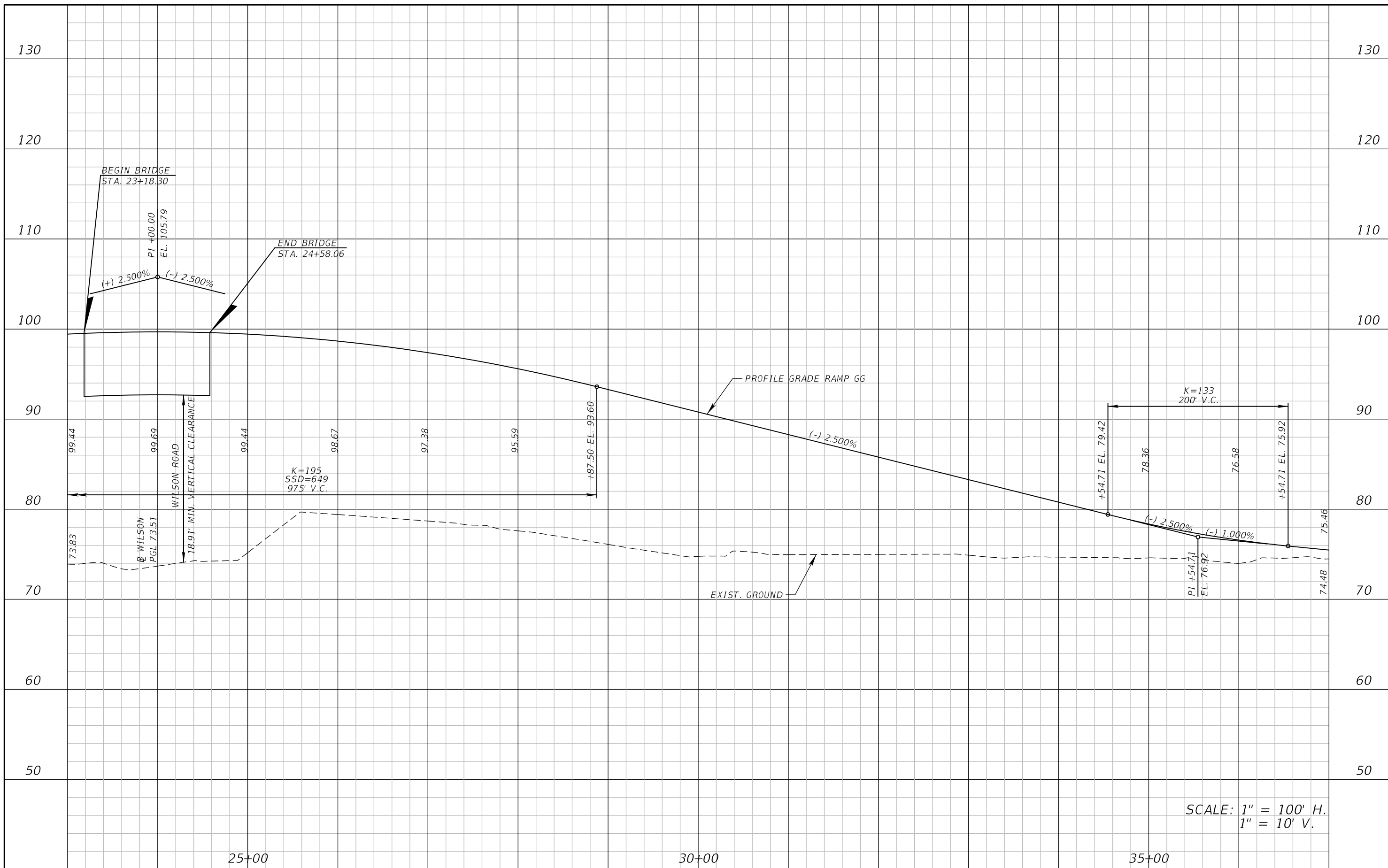

SCALE: 1" = 100' H.
1" = 10' V.

REVISIONS			
DATE	DESCRIPTION	DATE	DESCRIPTION

ATKINS NORTH AMERICA, INC.
482 S. KELLER ROAD
ORLANDO, FL 32810
(407) 647-7275
CERTIFICATE OF AUTHORIZATION NO.: 24
WILLIAM A. TERWILLEGER, P.E.
P.E. NO.: 43427

STATE OF FLORIDA DEPARTMENT OF TRANSPORTATION		
ROAD NO.	COUNTY	FINANCIAL PROJECT ID
SR 429	SEMINOLE	240200-4-52-1

ROADWAY PROFILE
RAMP GG

SHEET NO.
66

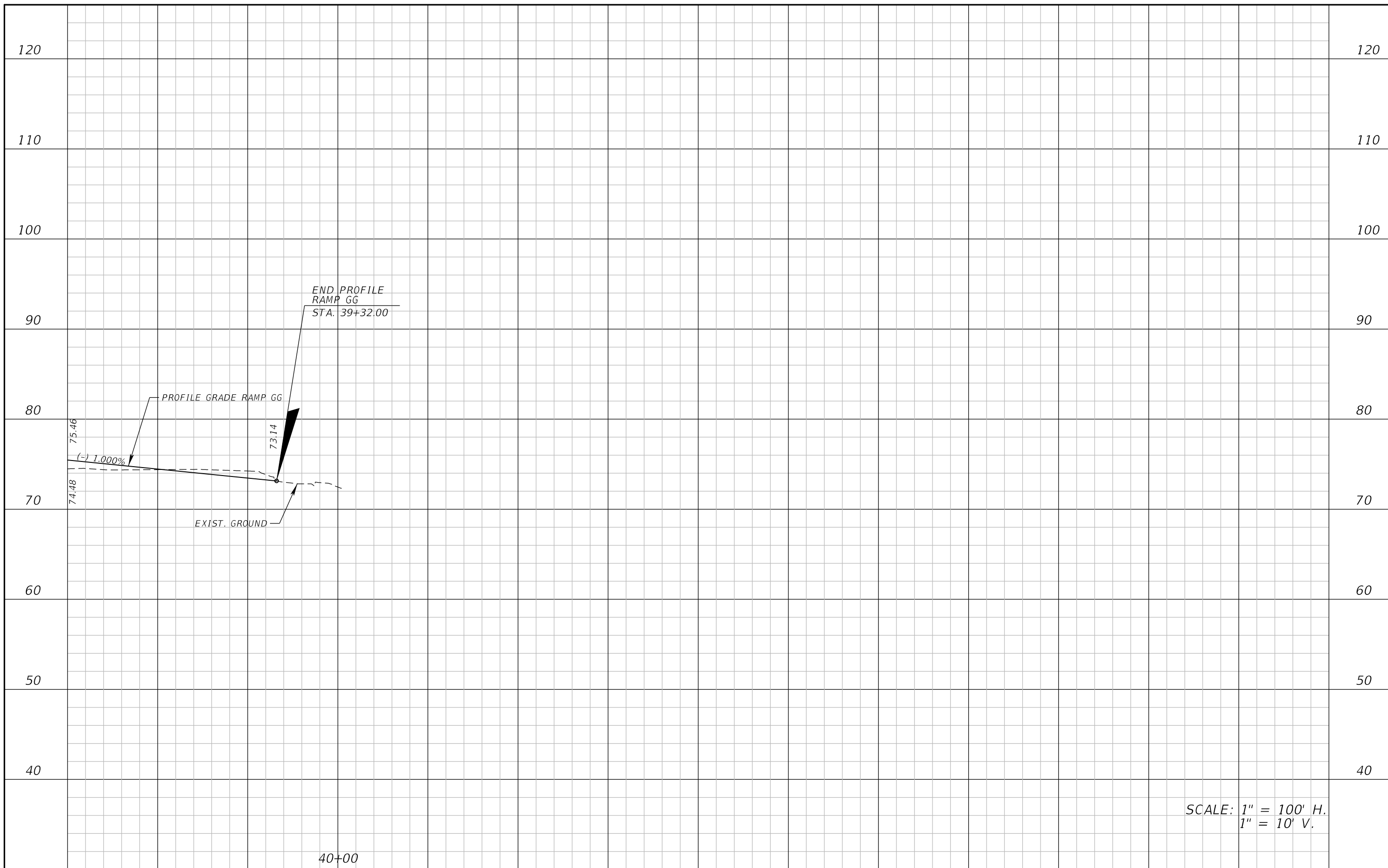

SCALE: 1" = 100' H.
1" = 10' V.

40+00

REVISIONS			
DATE	DESCRIPTION	DATE	DESCRIPTION

ATKINS NORTH AMERICA, INC.
482 S. KELLER ROAD
ORLANDO, FL 32810
(407) 647-7275
CERTIFICATE OF AUTHORIZATION NO.: 24
WILLIAM A. TERWILLEGER, P.E.
P.E. NO.: 43427

STATE OF FLORIDA DEPARTMENT OF TRANSPORTATION		
ROAD NO.	COUNTY	FINANCIAL PROJECT ID
SR 429	SEMINOLE	240200-4-52-1

ROADWAY PROFILE
RAMP GG

SHEET NO.
67

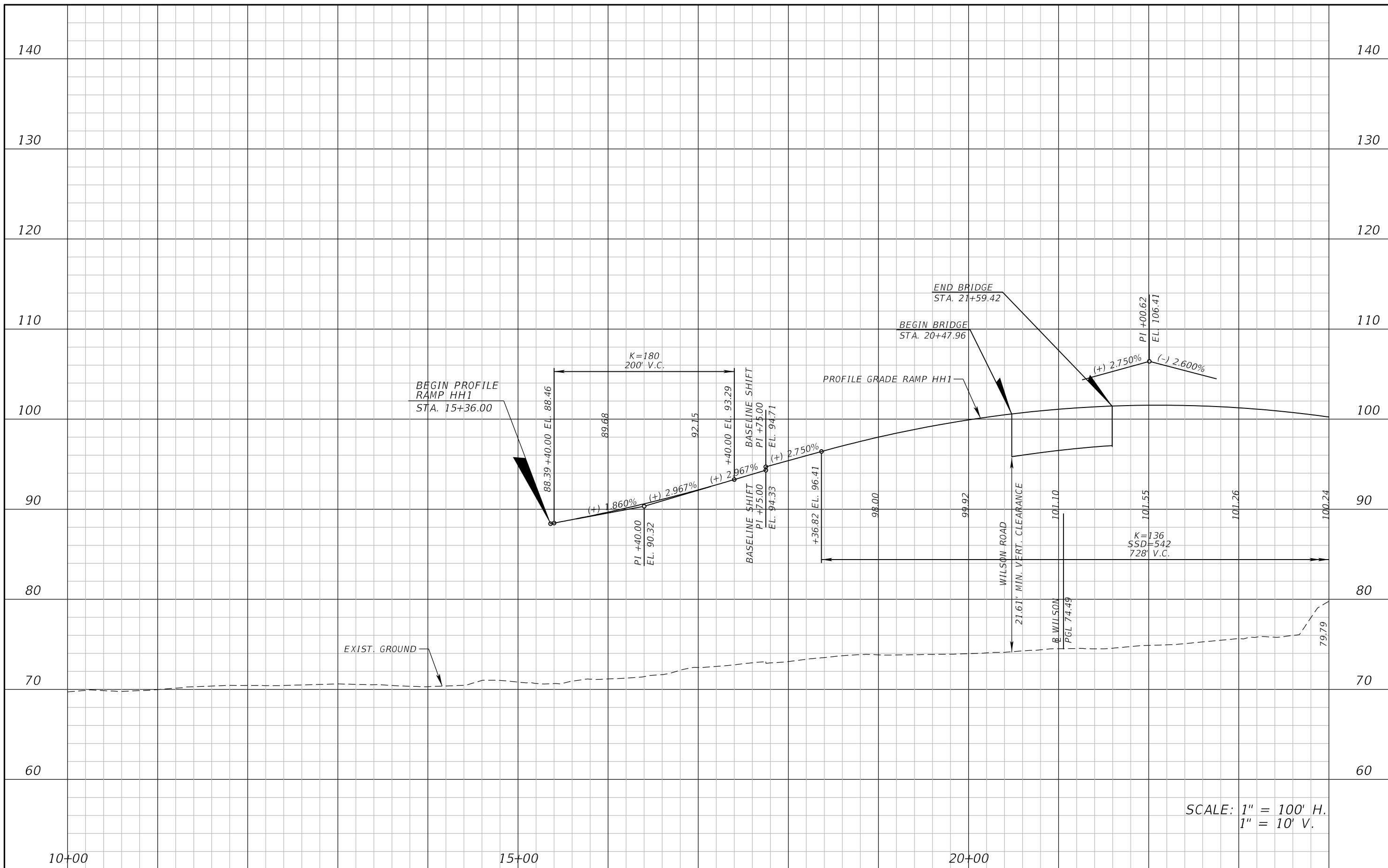

SCALE: 1" = 100' H.
1" = 10' V.

REVISIONS			
DATE	DESCRIPTION	DATE	DESCRIPTION

ATKINS NORTH AMERICA, INC.
482 S. KELLER ROAD
ORLANDO, FL 32810
(407) 647-7275
CERTIFICATE OF AUTHORIZATION NO.: 24
WILLIAM A. TERWILLEGER, P.E.
P.E. NO.: 43427

STATE OF FLORIDA DEPARTMENT OF TRANSPORTATION		
ROAD NO.	COUNTY	FINANCIAL PROJECT ID
SR 429	SEMINOLE	240200-4-52-1

ROADWAY PROFILE
RAMP HH1

SHEET NO.
68

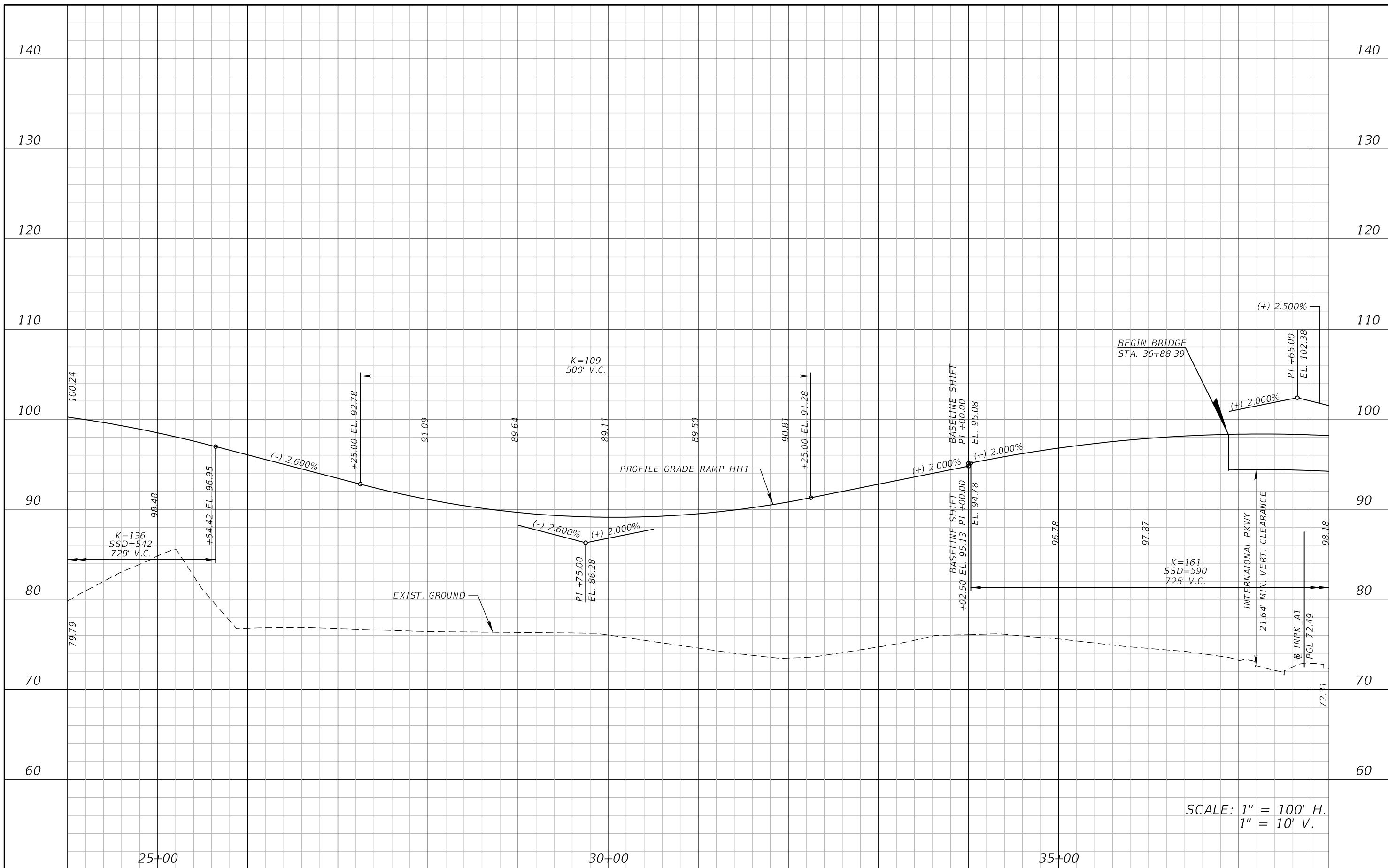

SCALE: 1" = 100' H.
1" = 10' V.

REVISIONS			
DATE	DESCRIPTION	DATE	DESCRIPTION

ATKINS NORTH AMERICA, INC.
482 S. KELLER ROAD
ORLANDO, FL 32810
(407) 647-7275
CERTIFICATE OF AUTHORIZATION NO.: 24
WILLIAM A. TERWILLEGER, P.E.
P.E. NO.: 43427

STATE OF FLORIDA DEPARTMENT OF TRANSPORTATION		
ROAD NO.	COUNTY	FINANCIAL PROJECT ID
SR 429	SEMINOLE	240200-4-52-1

ROADWAY PROFILE
RAMP HH1

SHEET NO.
69

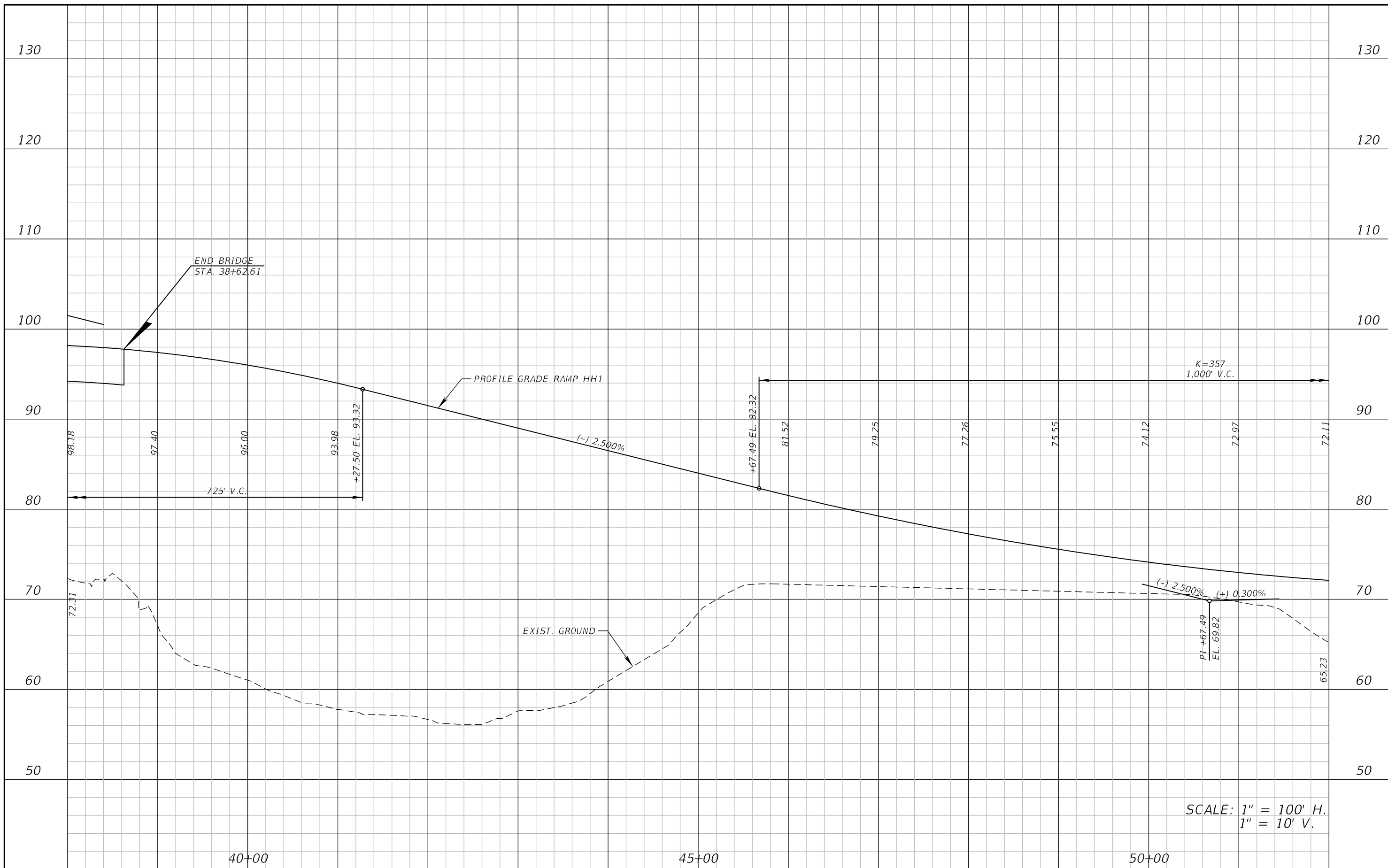

REVISIONS			
DATE	DESCRIPTION	DATE	DESCRIPTION

ATKINS NORTH AMERICA, INC.
482 S. KELLER ROAD
ORLANDO, FL 32810
(407) 647-7275
CERTIFICATE OF AUTHORIZATION NO.: 24
WILLIAM A. TERWILLEGER, P.E.
P.E. NO.: 43427

STATE OF FLORIDA DEPARTMENT OF TRANSPORTATION		
ROAD NO.	COUNTY	FINANCIAL PROJECT ID
SR 429	SEMINOLE	240200-4-52-1

ROADWAY PROFILE
RAMP HH1

SHEET NO.
70

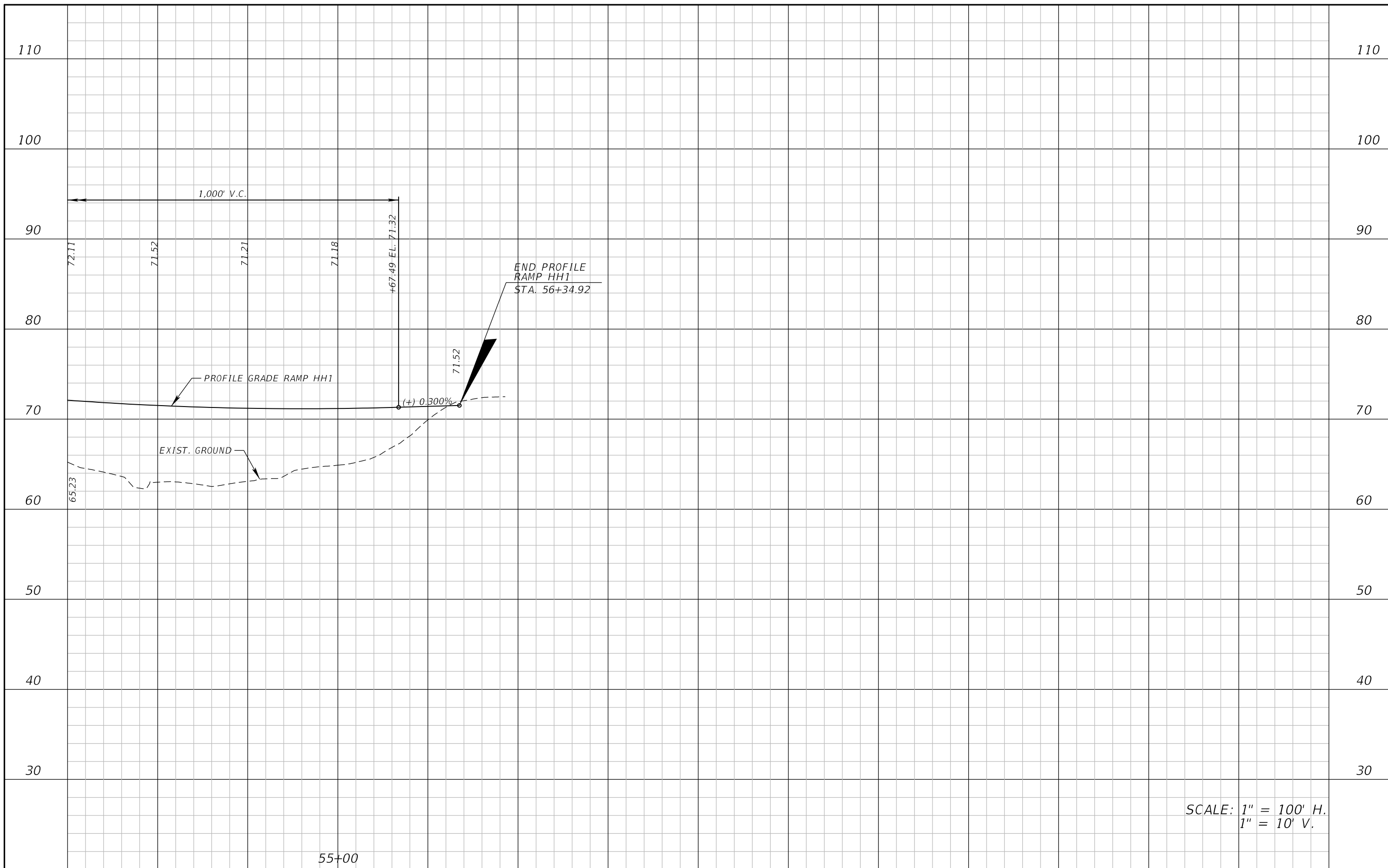

SCALE: 1" = 100' H.
1" = 10' V.

REVISIONS			
DATE	DESCRIPTION	DATE	DESCRIPTION

ATKINS NORTH AMERICA, INC.
482 S. KELLER ROAD
ORLANDO, FL 32810
(407) 647-7275
CERTIFICATE OF AUTHORIZATION NO.: 24
WILLIAM A. TERWILLEGER, P.E.
P.E. NO.: 43427

STATE OF FLORIDA DEPARTMENT OF TRANSPORTATION		
ROAD NO.	COUNTY	FINANCIAL PROJECT ID
SR 429	SEMINOLE	240200-4-52-1

ROADWAY PROFILE
RAMP HH1

SHEET NO.
71

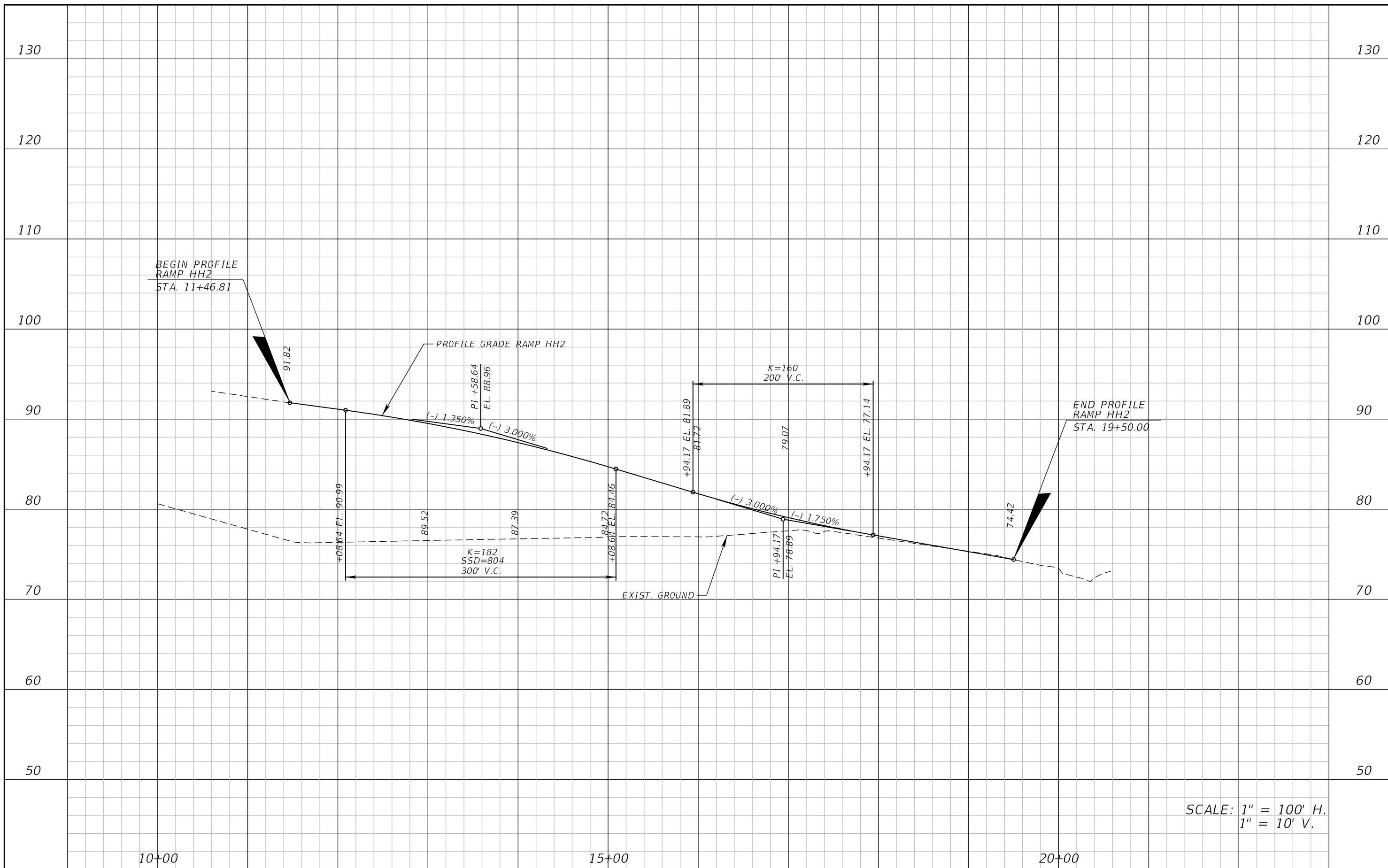

SCALE: 1" = 100' H.
1" = 10' V.

REVISIONS				ATKINS NORTH AMERICA, INC. 482 S. KELLER ROAD ORLANDO, FL 32810 (407) 647-7275 CERTIFICATE OF AUTHORIZATION NO.: 24 WILLIAM A. TERWILLEGER, P.E. P.E. NO.: 43427	STATE OF FLORIDA DEPARTMENT OF TRANSPORTATION			ROADWAY PROFILE RAMP HH2	SHEET NO. 72
DATE	DESCRIPTION	DATE	DESCRIPTION		ROAD NO.	COUNTY	FINANCIAL PROJECT ID		
					SR 429	SEMINOLE	240200-4-52-1		

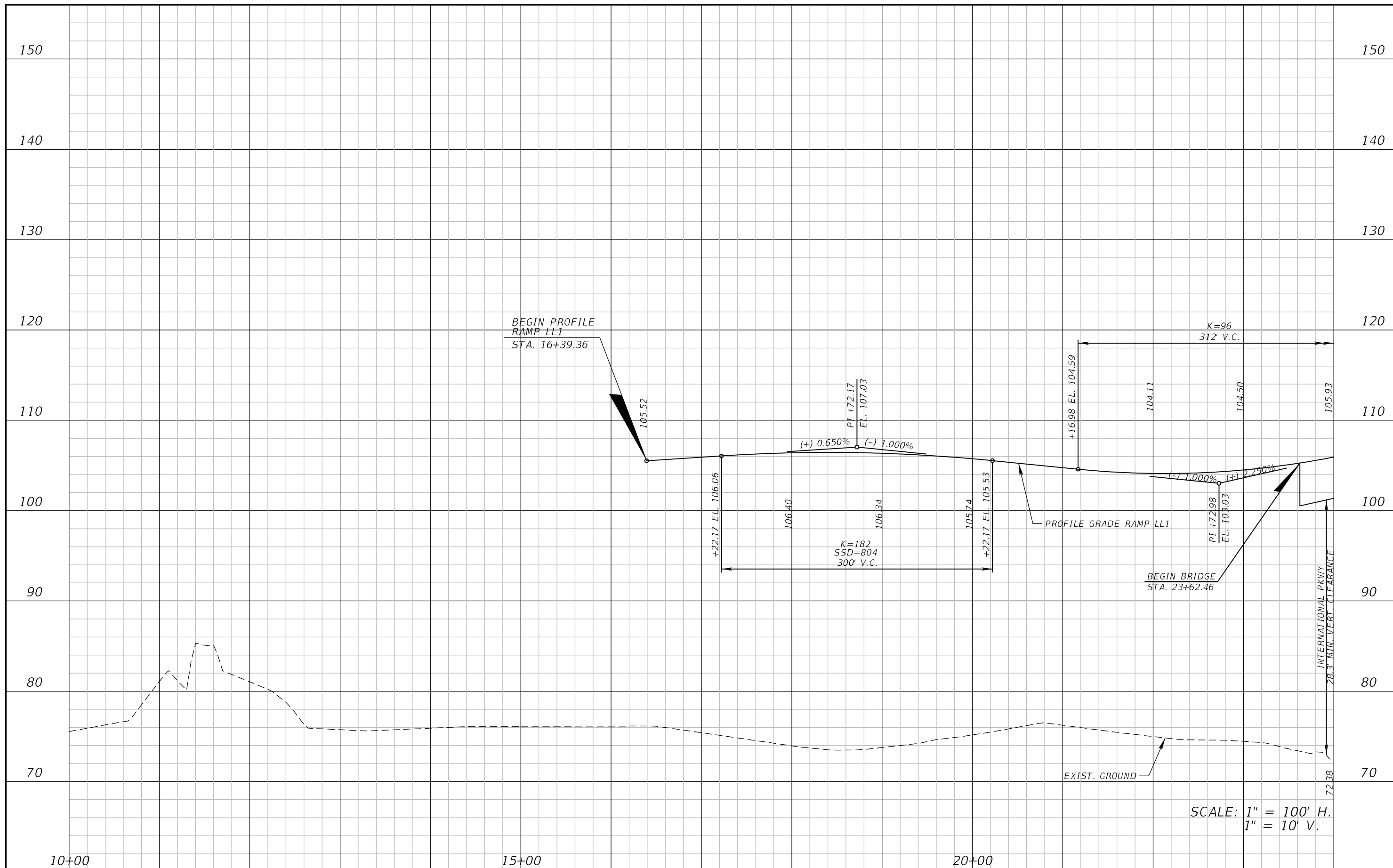

REVISIONS			
DATE	DESCRIPTION	DATE	DESCRIPTION

ATKINS NORTH AMERICA, INC.
482 S. KELLER ROAD
ORLANDO, FL 32810
(407) 647-7275
CERTIFICATE OF AUTHORIZATION NO.: 24
WILLIAM A. TERWILLEGER, P.E.
P.E. NO.: 43427

STATE OF FLORIDA DEPARTMENT OF TRANSPORTATION		
ROAD NO.	COUNTY	FINANCIAL PROJECT ID
SR 429	SEMINOLE	240200-4-52-1

ROADWAY PROFILE
RAMP LL1

SHEET NO.
73

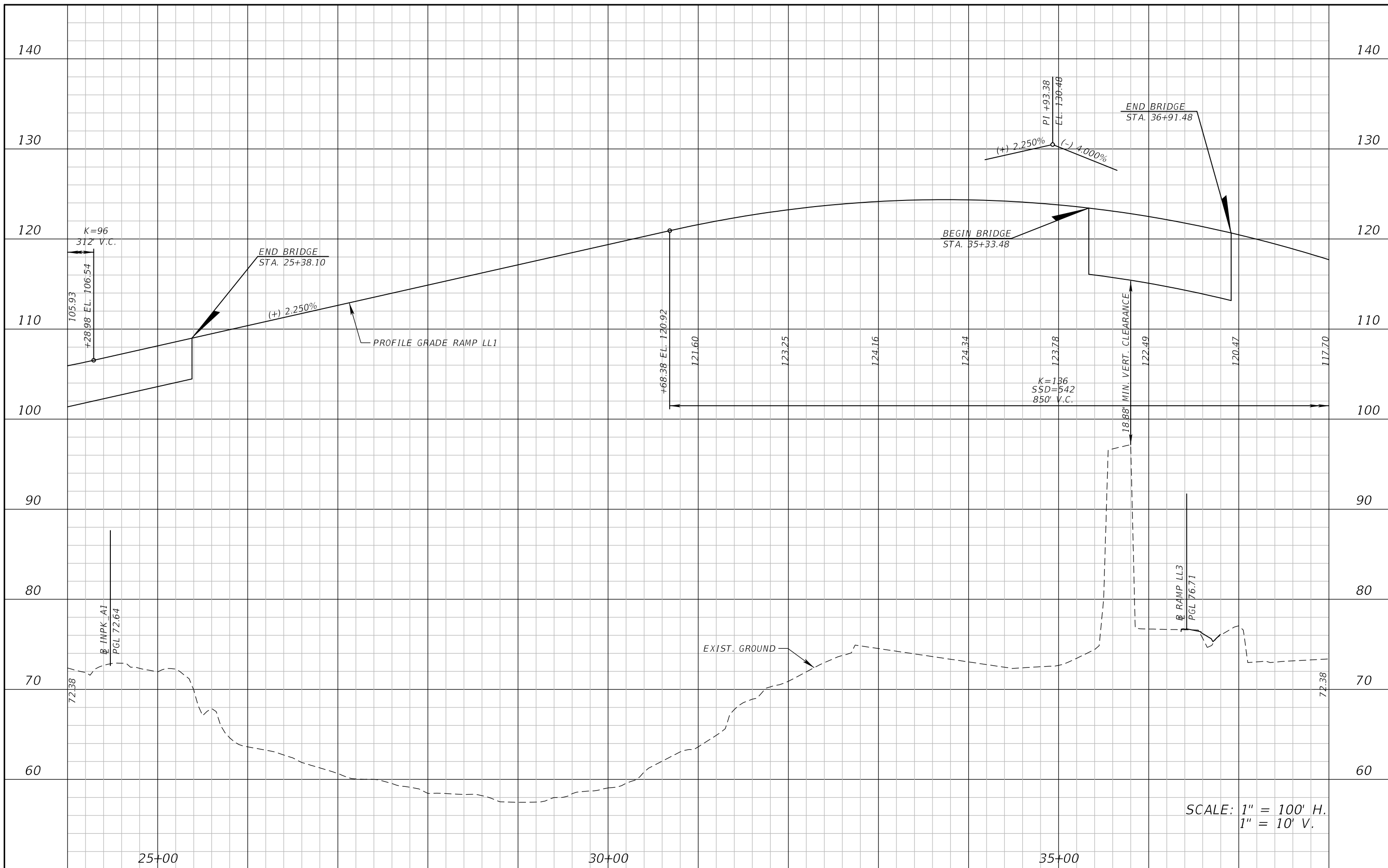

SCALE: 1" = 100' H.
1" = 10' V.

REVISIONS			
DATE	DESCRIPTION	DATE	DESCRIPTION

ATKINS NORTH AMERICA, INC.
482 S. KELLER ROAD
ORLANDO, FL 32810
(407) 647-7275
CERTIFICATE OF AUTHORIZATION NO.: 24
WILLIAM A. TERWILLEGER, P.E.
P.E. NO.: 43427

STATE OF FLORIDA DEPARTMENT OF TRANSPORTATION		
ROAD NO.	COUNTY	FINANCIAL PROJECT ID
SR 429	SEMINOLE	240200-4-52-1

ROADWAY PROFILE
RAMP LL1

SHEET NO.
74

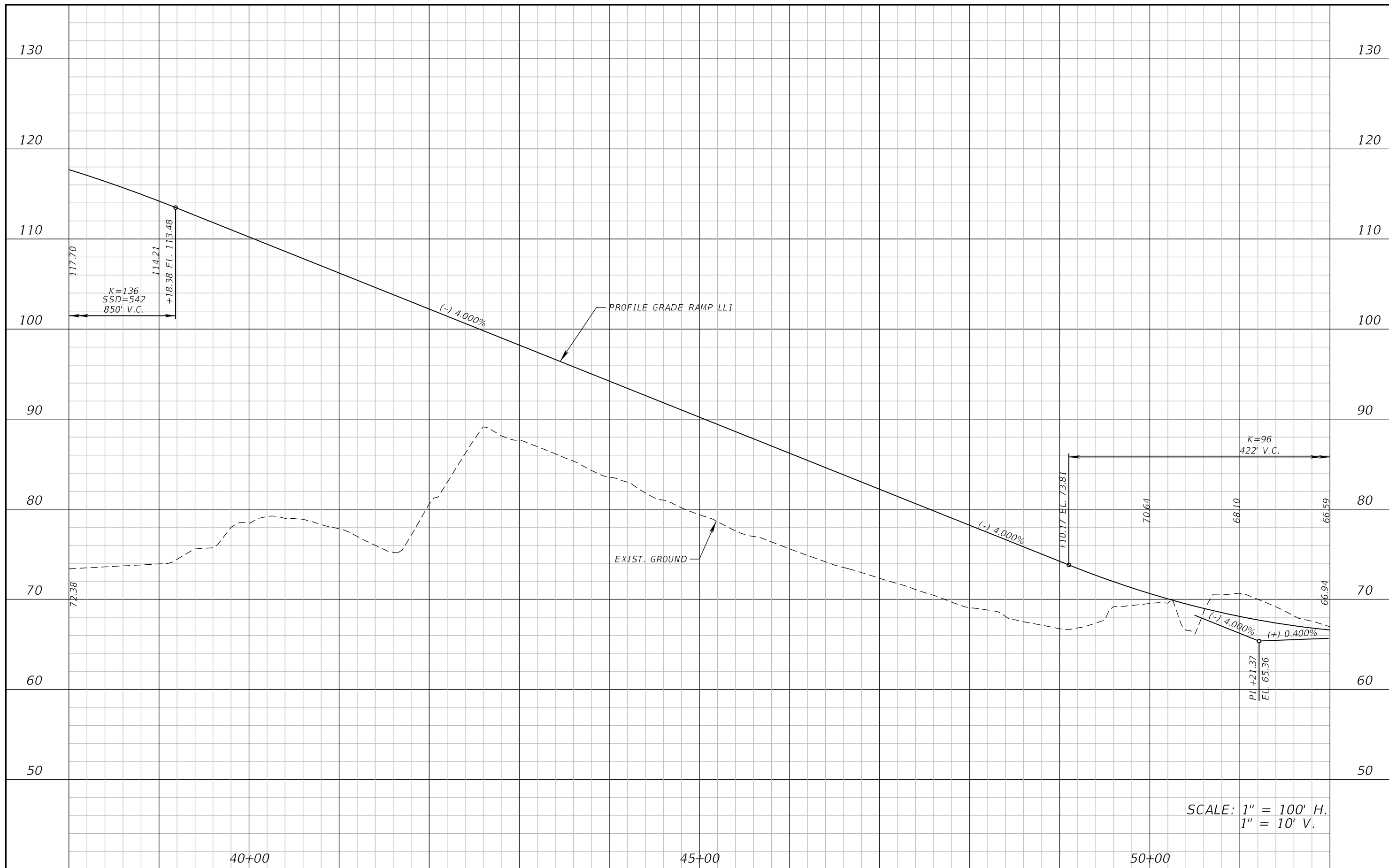

REVISIONS			
DATE	DESCRIPTION	DATE	DESCRIPTION

ATKINS NORTH AMERICA, INC.
 482 S. KELLER ROAD
 ORLANDO, FL 32810
 (407) 647-7275
 CERTIFICATE OF AUTHORIZATION NO.: 24
 WILLIAM A. TERWILLEGER, P.E.
 P.E. NO.: 43427

STATE OF FLORIDA DEPARTMENT OF TRANSPORTATION		
ROAD NO.	COUNTY	FINANCIAL PROJECT ID
SR 429	SEMINOLE	240200-4-52-1

ROADWAY PROFILE
RAMP LL1

SHEET NO.
 75

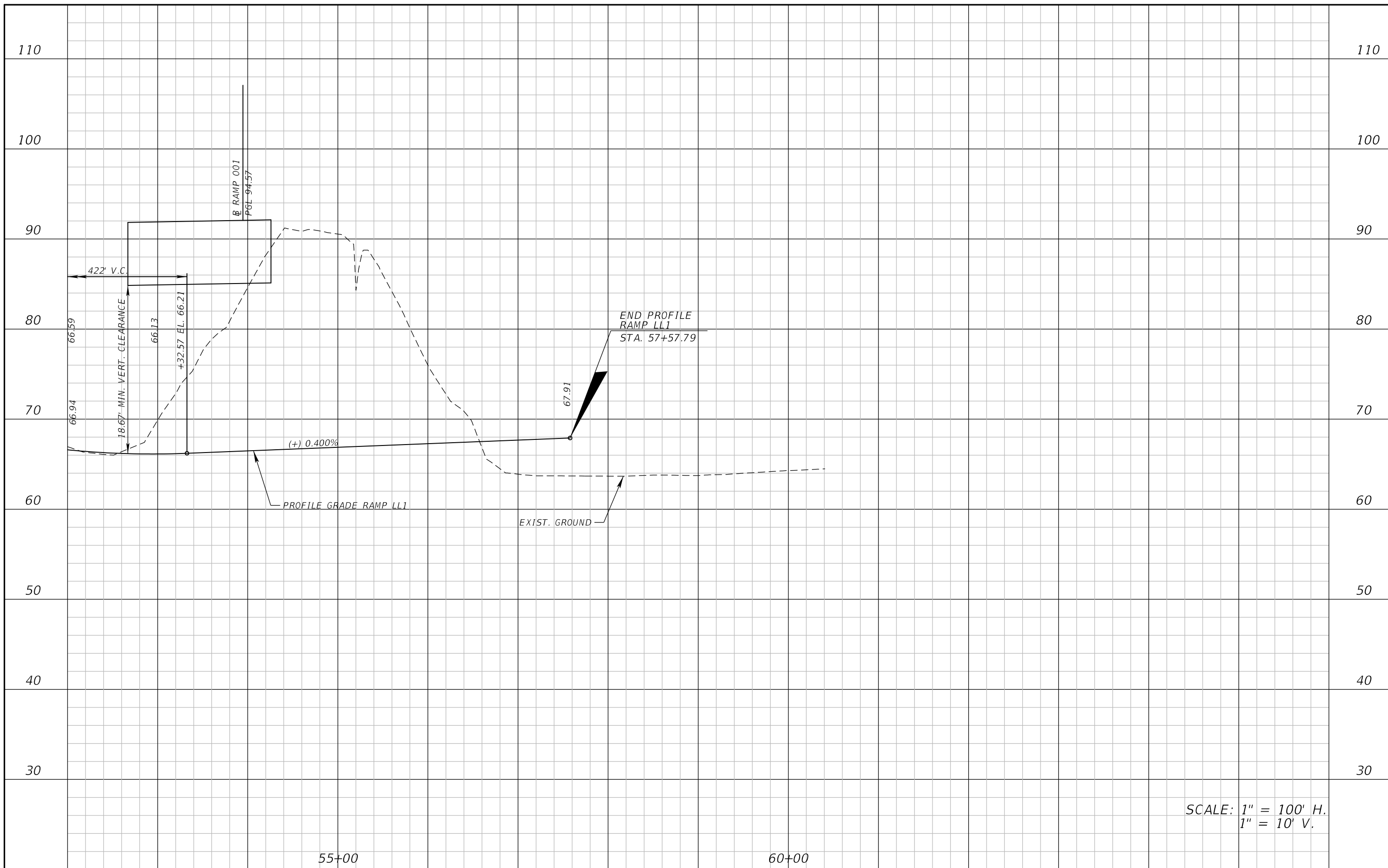

SCALE: 1" = 100' H.
1" = 10' V.

REVISIONS			
DATE	DESCRIPTION	DATE	DESCRIPTION

ATKINS NORTH AMERICA, INC.
482 S. KELLER ROAD
ORLANDO, FL 32810
(407) 647-7275
CERTIFICATE OF AUTHORIZATION NO.: 24
WILLIAM A. TERWILLEGER, P.E.
P.E. NO.: 43427

STATE OF FLORIDA DEPARTMENT OF TRANSPORTATION		
ROAD NO.	COUNTY	FINANCIAL PROJECT ID
SR 429	SEMINOLE	240200-4-52-1

ROADWAY PROFILE
RAMP LL1

SHEET NO.
76

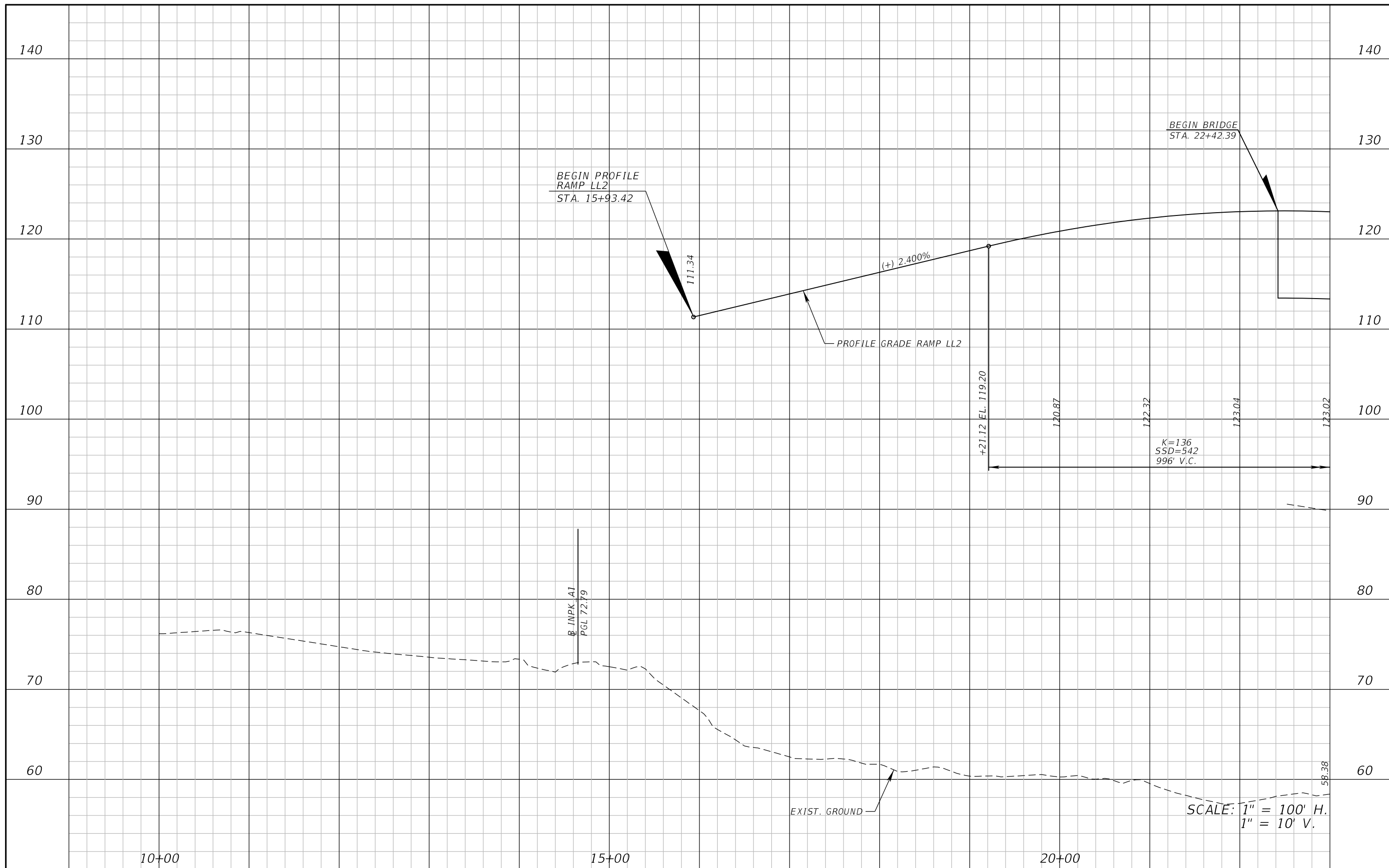

REVISIONS			
DATE	DESCRIPTION	DATE	DESCRIPTION

ATKINS NORTH AMERICA, INC.
 482 S. KELLER ROAD
 ORLANDO, FL 32810
 (407) 647-7275
 CERTIFICATE OF AUTHORIZATION NO.: 24
 WILLIAM A. TERWILLEGER, P.E.
 P.E. NO.: 43427

STATE OF FLORIDA DEPARTMENT OF TRANSPORTATION		
ROAD NO.	COUNTY	FINANCIAL PROJECT ID
SR 429	SEMINOLE	240200-4-52-1

ROADWAY PROFILE
RAMP LL2

SHEET NO.
 77

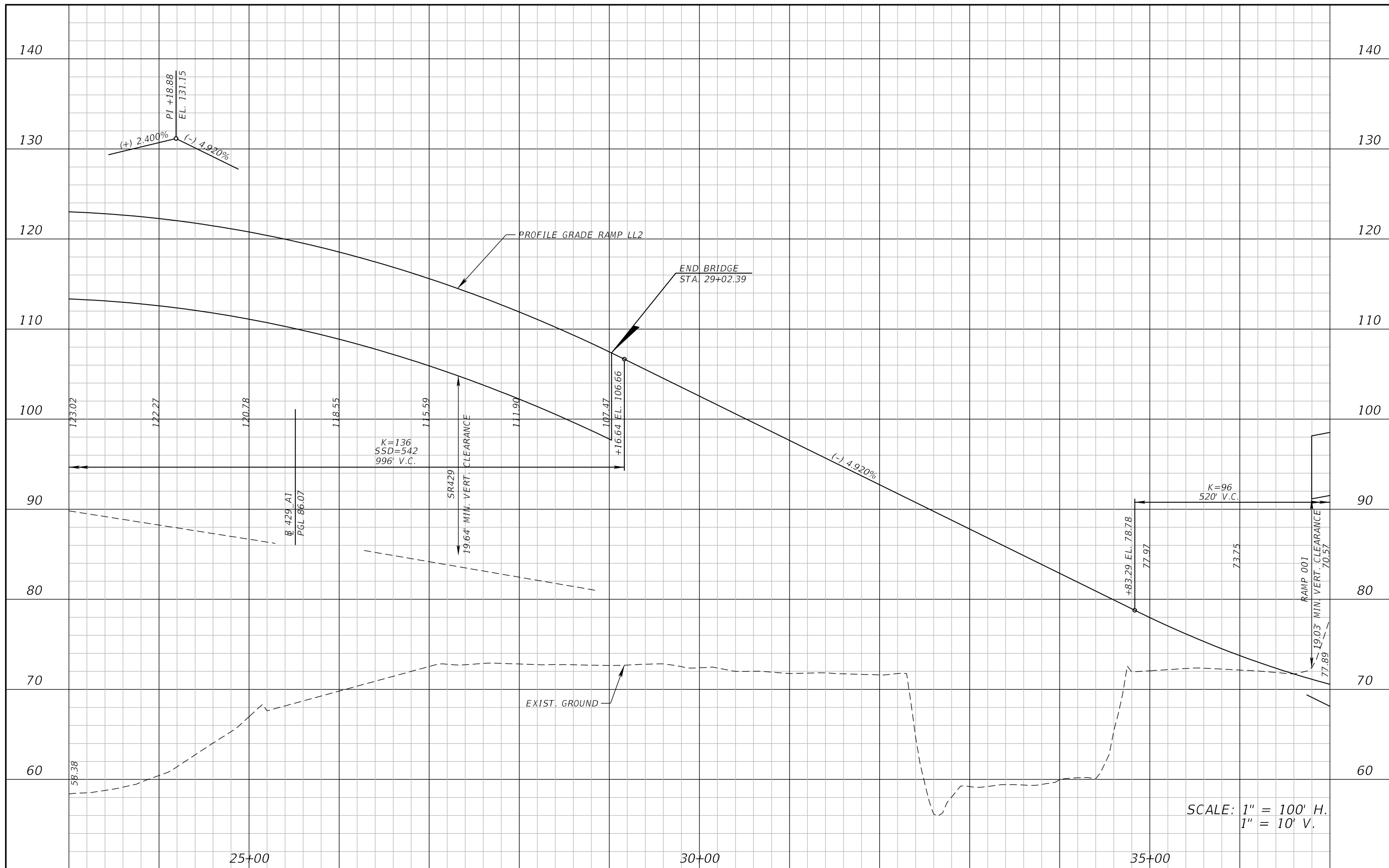

REVISIONS			
DATE	DESCRIPTION	DATE	DESCRIPTION

ATKINS NORTH AMERICA, INC.
 482 S. KELLER ROAD
 ORLANDO, FL 32810
 (407) 647-7275
 CERTIFICATE OF AUTHORIZATION NO.: 24
 WILLIAM A. TERWILLEGER, P.E.
 P.E. NO.: 43427

STATE OF FLORIDA DEPARTMENT OF TRANSPORTATION		
ROAD NO.	COUNTY	FINANCIAL PROJECT ID
SR 429	SEMINOLE	240200-4-52-1

ROADWAY PROFILE
RAMP LL2

SHEET
 NO.
 78

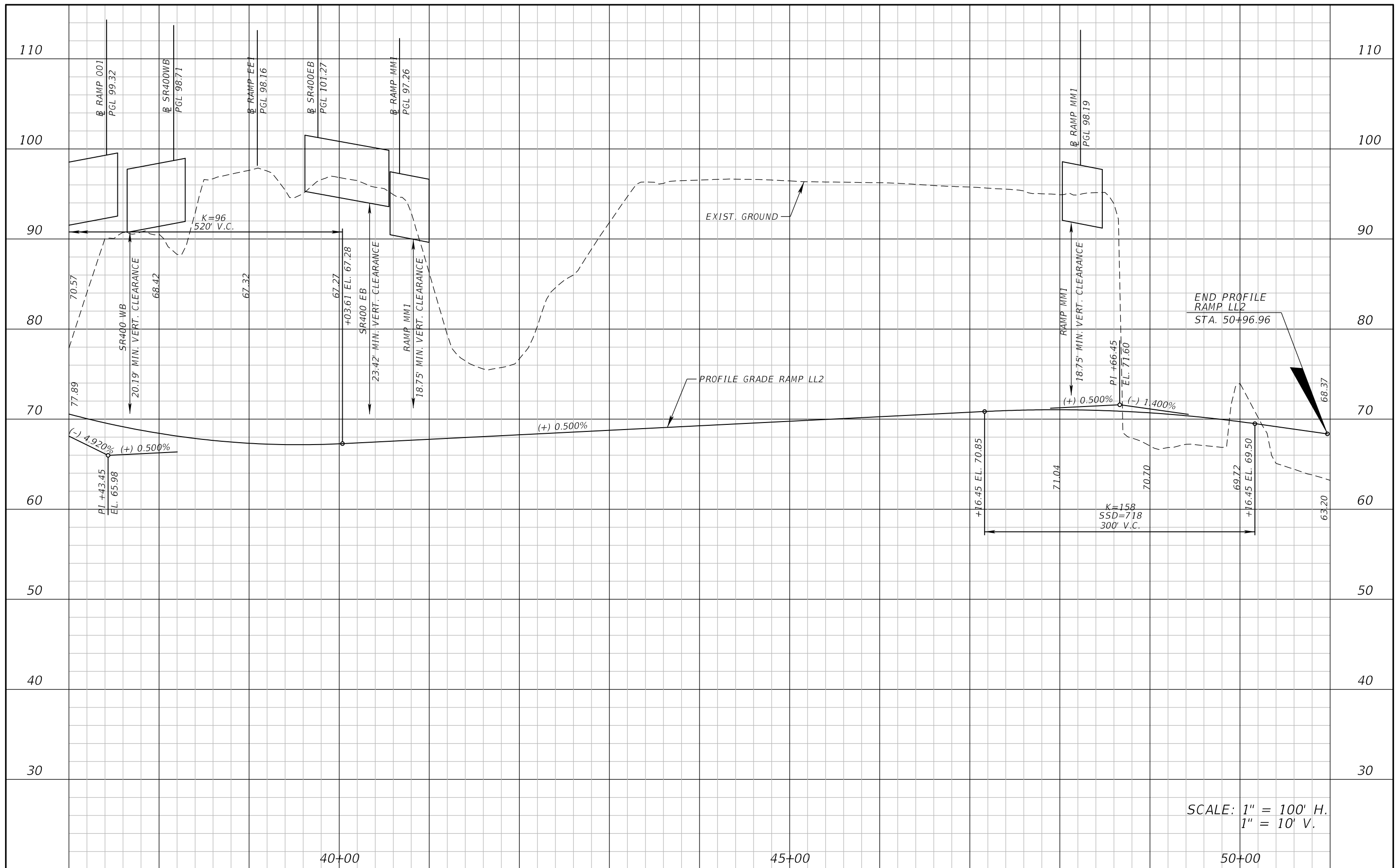

SCALE: 1" = 100' H.
1" = 10' V.

REVISIONS			
DATE	DESCRIPTION	DATE	DESCRIPTION

ATKINS NORTH AMERICA, INC.
482 S. KELLER ROAD
ORLANDO, FL 32810
(407) 647-7275
CERTIFICATE OF AUTHORIZATION NO.: 24
WILLIAM A. TERWILLEGER, P.E.
P.E. NO.: 43427

STATE OF FLORIDA DEPARTMENT OF TRANSPORTATION		
ROAD NO.	COUNTY	FINANCIAL PROJECT ID
SR 429	SEMINOLE	240200-4-52-1

ROADWAY PROFILE
RAMP LL2

SHEET NO.
79

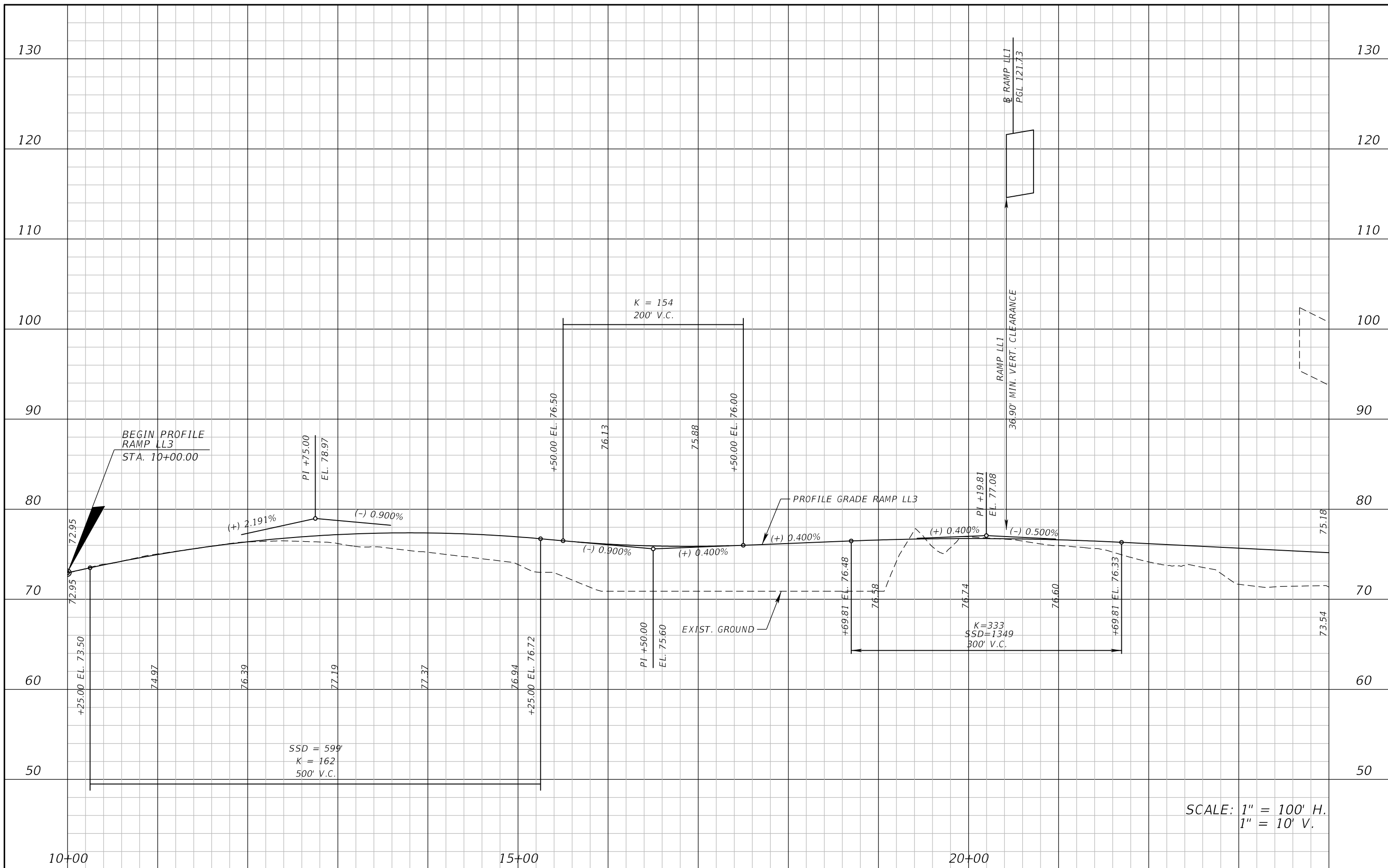

SCALE: 1" = 100' H.
1" = 10' V.

REVISIONS			
DATE	DESCRIPTION	DATE	DESCRIPTION

ATKINS NORTH AMERICA, INC.
482 S. KELLER ROAD
ORLANDO, FL 32810
(407) 647-7275
CERTIFICATE OF AUTHORIZATION NO.: 24
WILLIAM A. TERWILLEGER, P.E.
P.E. NO.: 43427

STATE OF FLORIDA DEPARTMENT OF TRANSPORTATION		
ROAD NO.	COUNTY	FINANCIAL PROJECT ID
SR 429	SEMINOLE	240200-4-52-1

ROADWAY PROFILE
RAMP LL3

SHEET NO.
80

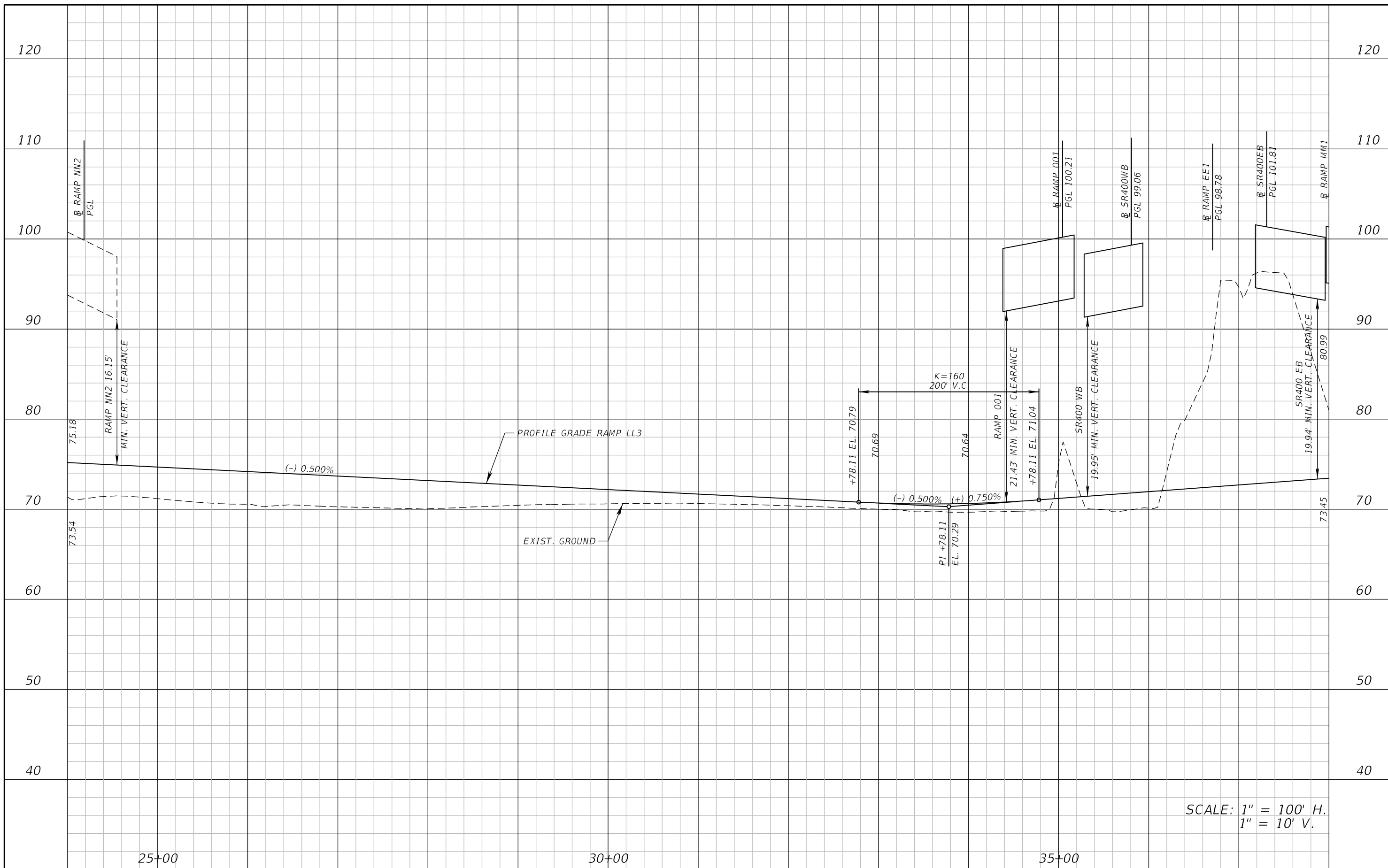

SCALE: 1" = 100' H.
1" = 10' V.

REVISIONS			
DATE	DESCRIPTION	DATE	DESCRIPTION

ATKINS NORTH AMERICA, INC.
482 S. KELLER ROAD
ORLANDO, FL 32810
(407) 647-7275
CERTIFICATE OF AUTHORIZATION NO.: 24
WILLIAM A. TERWILLEGER, P.E.
P.E. NO.: 43427

STATE OF FLORIDA DEPARTMENT OF TRANSPORTATION		
ROAD NO.	COUNTY	FINANCIAL PROJECT ID
SR 429	SEMINOLE	240200-4-52-1

ROADWAY PROFILE
RAMP LL3

SHEET NO.
81

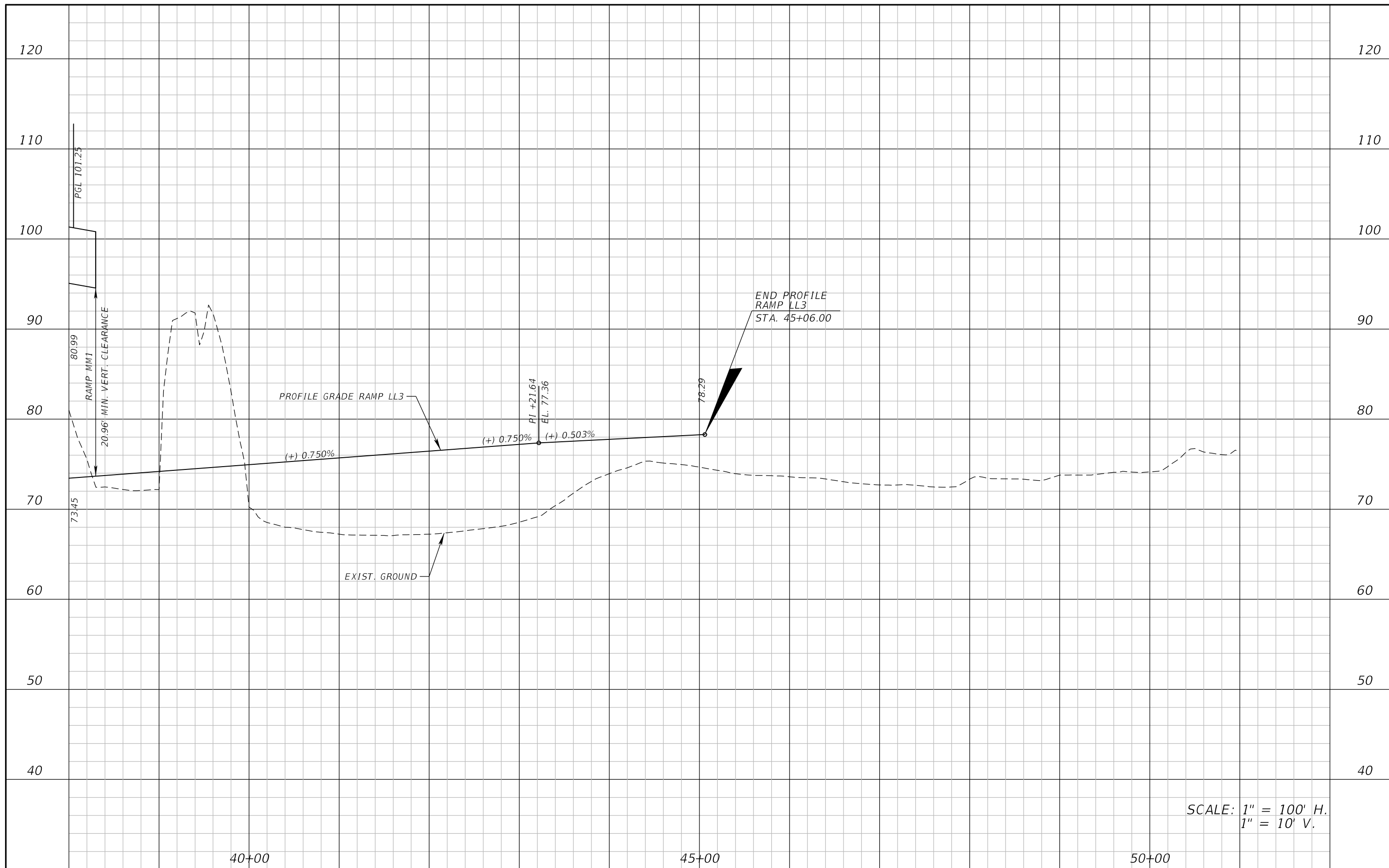

SCALE: 1" = 100' H.
1" = 10' V.

REVISIONS				ATKINS NORTH AMERICA, INC. 482 S. KELLER ROAD ORLANDO, FL 32810 (407) 647-7275 CERTIFICATE OF AUTHORIZATION NO.: 24 WILLIAM A. TERWILLEGER, P.E. P.E. NO.: 43427	STATE OF FLORIDA DEPARTMENT OF TRANSPORTATION			ROADWAY PROFILE RAMP LL3	SHEET NO.
DATE	DESCRIPTION	DATE	DESCRIPTION		ROAD NO.	COUNTY	FINANCIAL PROJECT ID		
						SR 429	SEMINOLE		240200-4-52-1

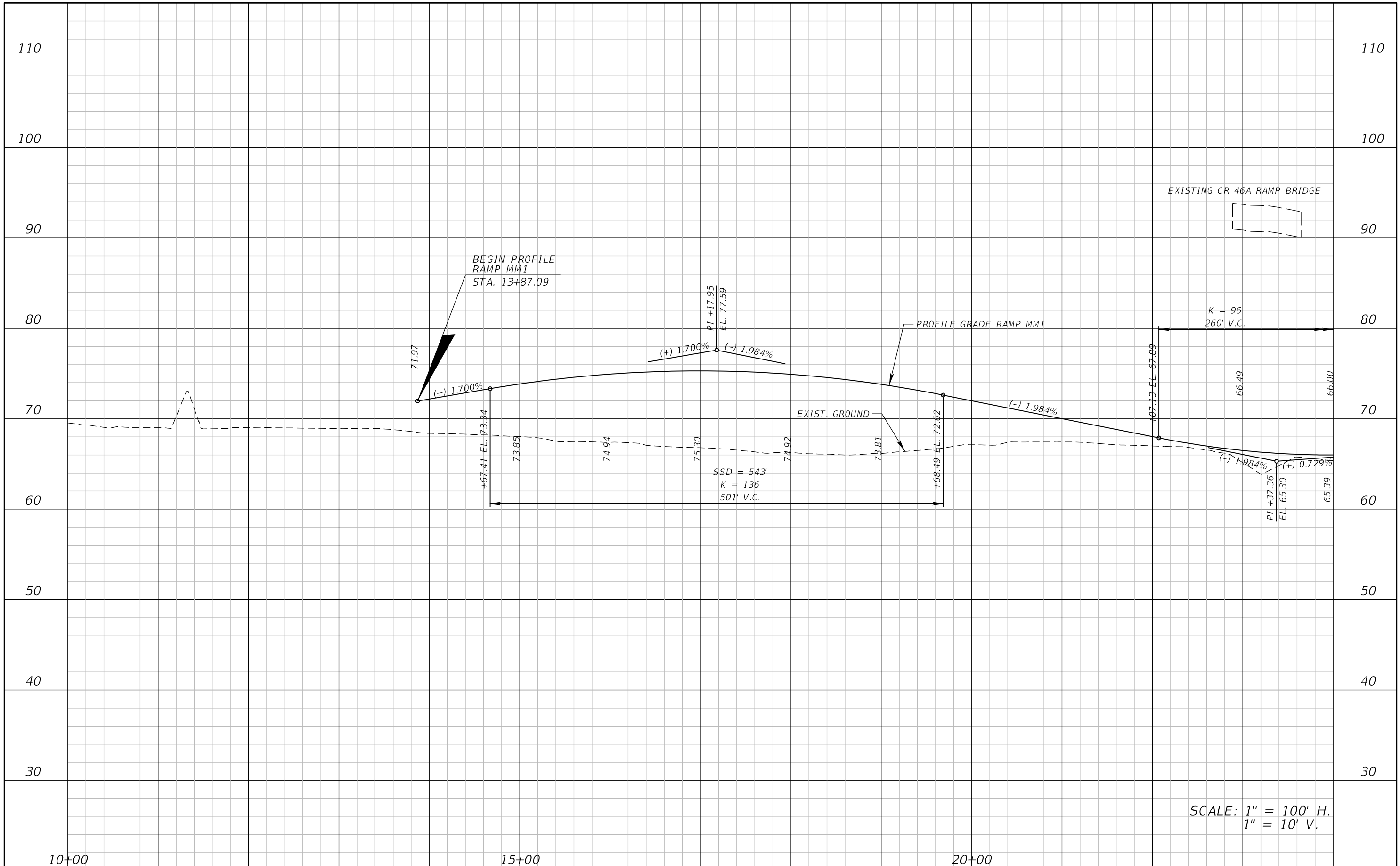

REVISIONS			
DATE	DESCRIPTION	DATE	DESCRIPTION

ATKINS NORTH AMERICA, INC.
 482 S. KELLER ROAD
 ORLANDO, FL 32810
 (407) 647-7275
 CERTIFICATE OF AUTHORIZATION NO.: 24
 WILLIAM A. TERWILLEGER, P.E.
 P.E. NO.: 43427

STATE OF FLORIDA DEPARTMENT OF TRANSPORTATION		
ROAD NO.	COUNTY	FINANCIAL PROJECT ID
SR 429	SEMINOLE	240200-4-52-1

ROADWAY PROFILE
RAMP MM1

SHEET NO.
 83

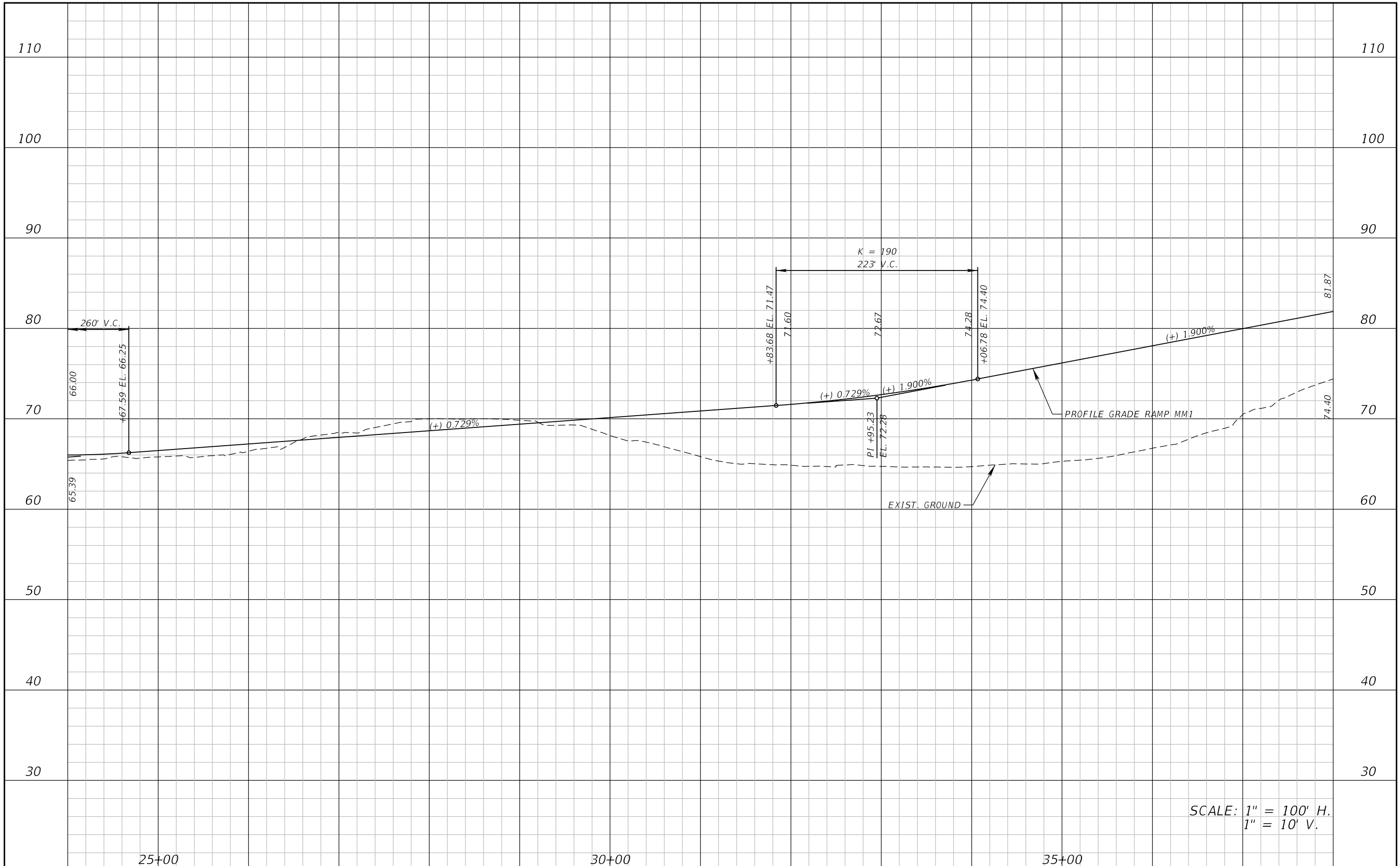

SCALE: 1" = 100' H.
1" = 10' V.

REVISIONS			
DATE	DESCRIPTION	DATE	DESCRIPTION

ATKINS NORTH AMERICA, INC.
482 S. KELLER ROAD
ORLANDO, FL 32810
(407) 647-7275
CERTIFICATE OF AUTHORIZATION NO.: 24
WILLIAM A. TERWILLEGER, P.E.
P.E. NO.: 43427

STATE OF FLORIDA DEPARTMENT OF TRANSPORTATION		
ROAD NO.	COUNTY	FINANCIAL PROJECT ID
SR 429	SEMINOLE	240200-4-52-1

ROADWAY PROFILE
RAMP MM1

SHEET NO.
84

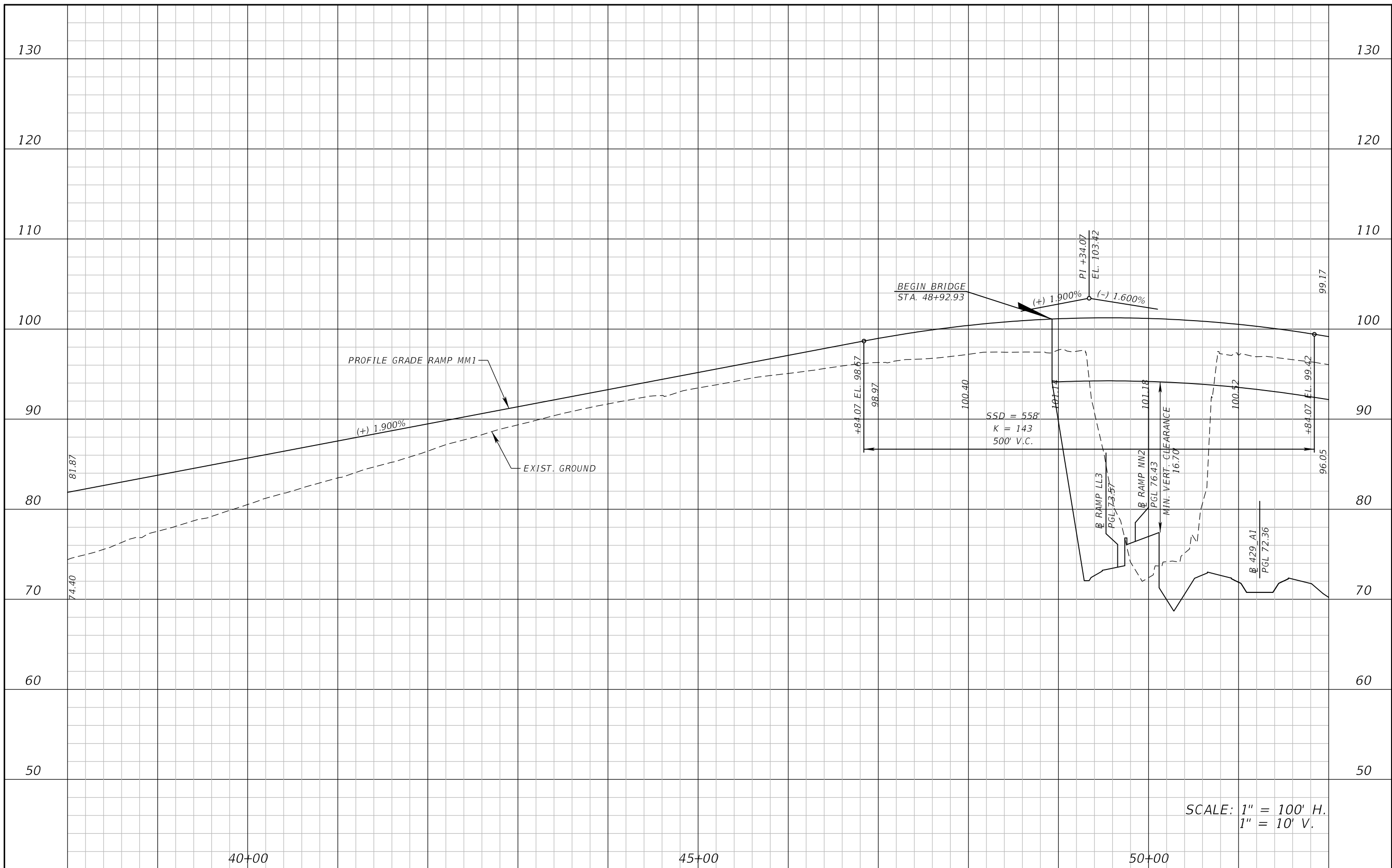

SCALE: 1" = 100' H.
1" = 10' V.

REVISIONS			
DATE	DESCRIPTION	DATE	DESCRIPTION

ATKINS NORTH AMERICA, INC.
 482 S. KELLER ROAD
 ORLANDO, FL 32810
 (407) 647-7275
 CERTIFICATE OF AUTHORIZATION NO.: 24
 WILLIAM A. TERWILLEGER, P.E.
 P.E. NO.: 43427

STATE OF FLORIDA DEPARTMENT OF TRANSPORTATION		
ROAD NO.	COUNTY	FINANCIAL PROJECT ID
SR 429	SEMINOLE	240200-4-52-1

ROADWAY PROFILE
RAMP MM1

SHEET
 NO.
 85

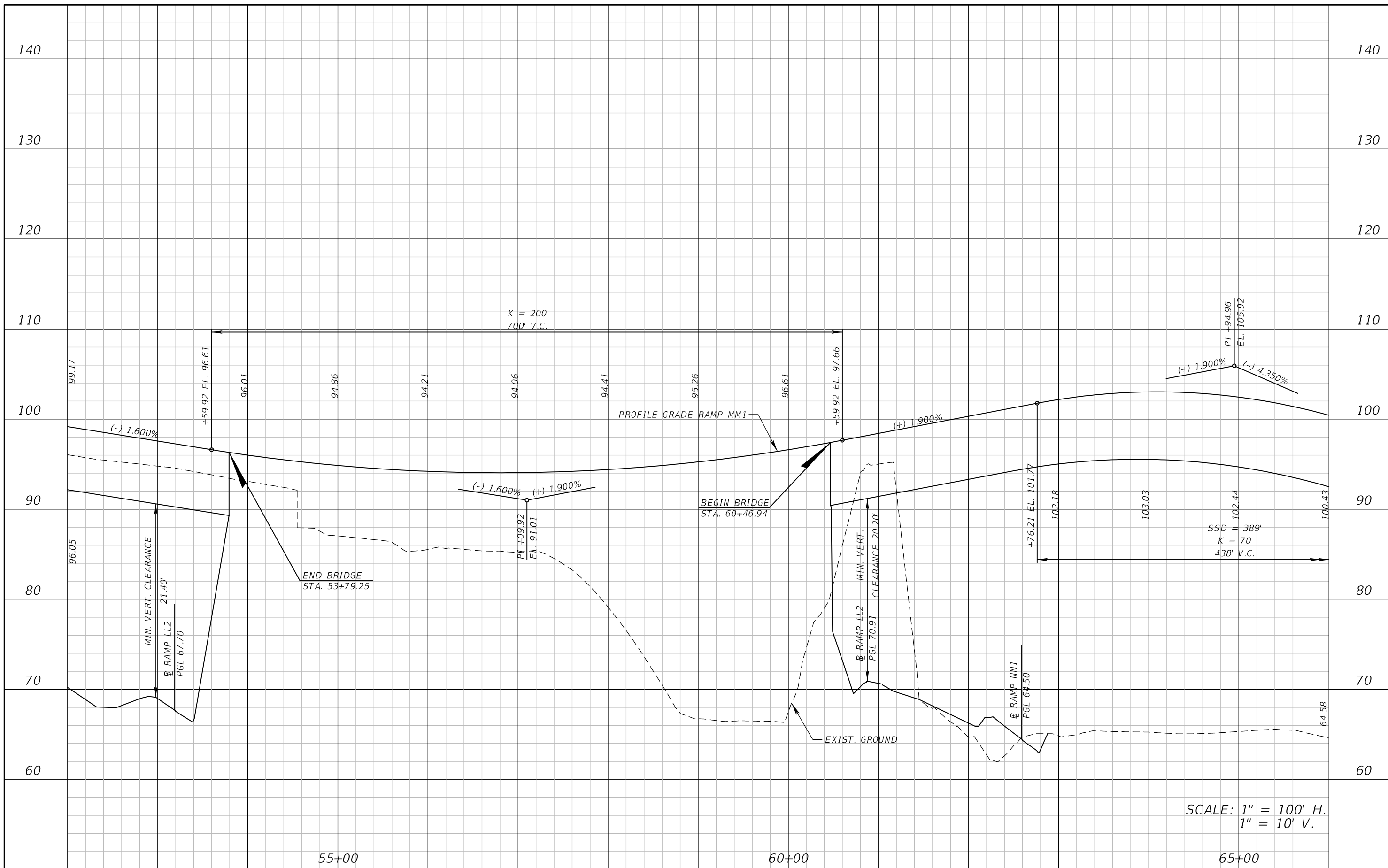

REVISIONS			
DATE	DESCRIPTION	DATE	DESCRIPTION

ATKINS NORTH AMERICA, INC.
 482 S. KELLER ROAD
 ORLANDO, FL 32810
 (407) 647-7275
 CERTIFICATE OF AUTHORIZATION NO.: 24
 WILLIAM A. TERWILLEGER, P.E.
 P.E. NO.: 43427

STATE OF FLORIDA DEPARTMENT OF TRANSPORTATION		
ROAD NO.	COUNTY	FINANCIAL PROJECT ID
SR 429	SEMINOLE	240200-4-52-1

ROADWAY PROFILE
RAMP MM1

SHEET NO.
 86

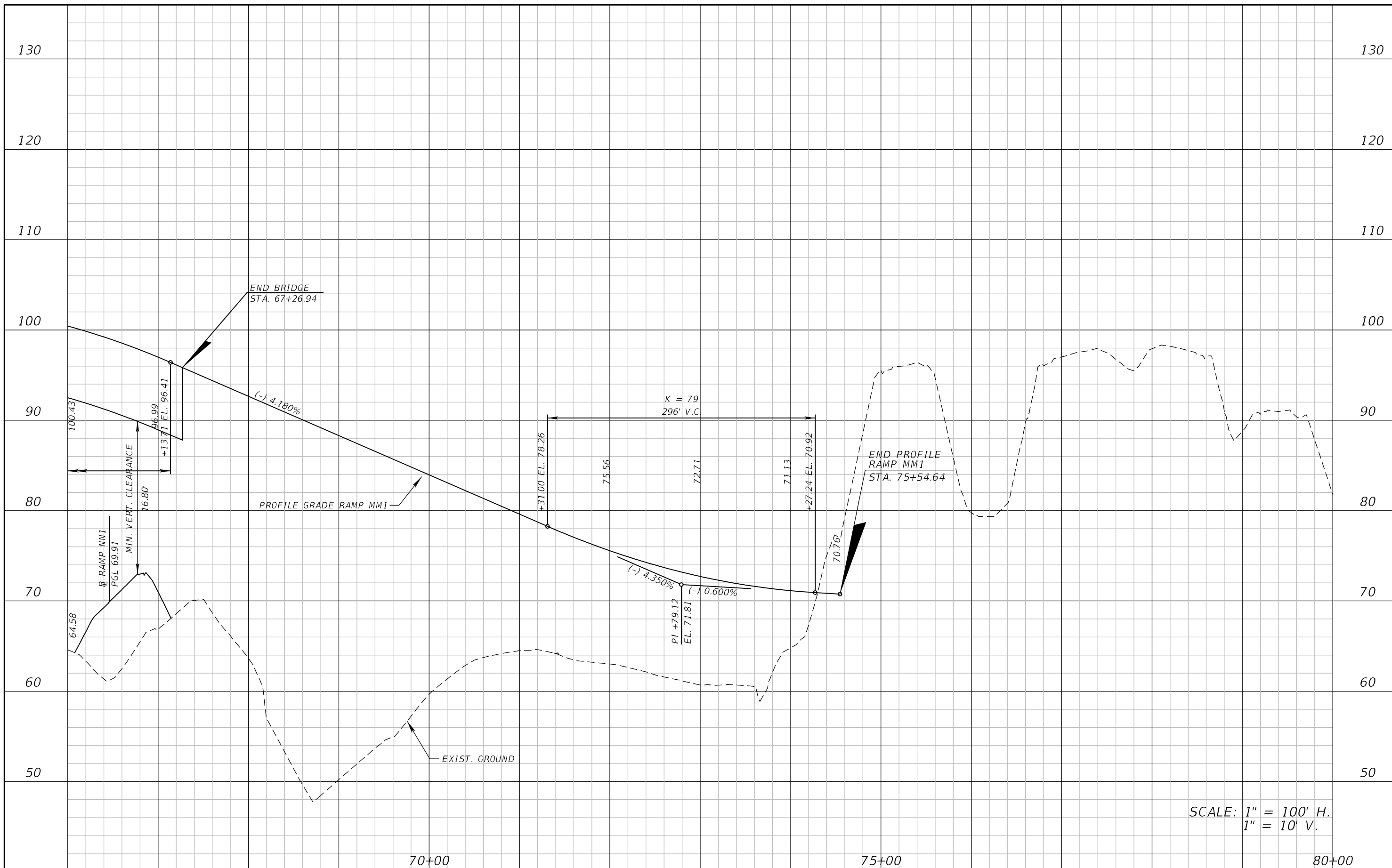

SCALE: 1" = 100' H.
1" = 10' V.

REVISIONS			
DATE	DESCRIPTION	DATE	DESCRIPTION

ATKINS NORTH AMERICA, INC.
 482 S. KELLER ROAD
 ORLANDO, FL 32810
 (407) 647-7275
 CERTIFICATE OF AUTHORIZATION NO.: 24
 WILLIAM A. TERWILLEGER, P.E.
 P.E. NO.: 43427

STATE OF FLORIDA DEPARTMENT OF TRANSPORTATION		
ROAD NO.	COUNTY	FINANCIAL PROJECT ID
SR 429	SEMINOLE	240200-4-52-1

ROADWAY PROFILE
RAMP MM1

SHEET
 NO.
 87

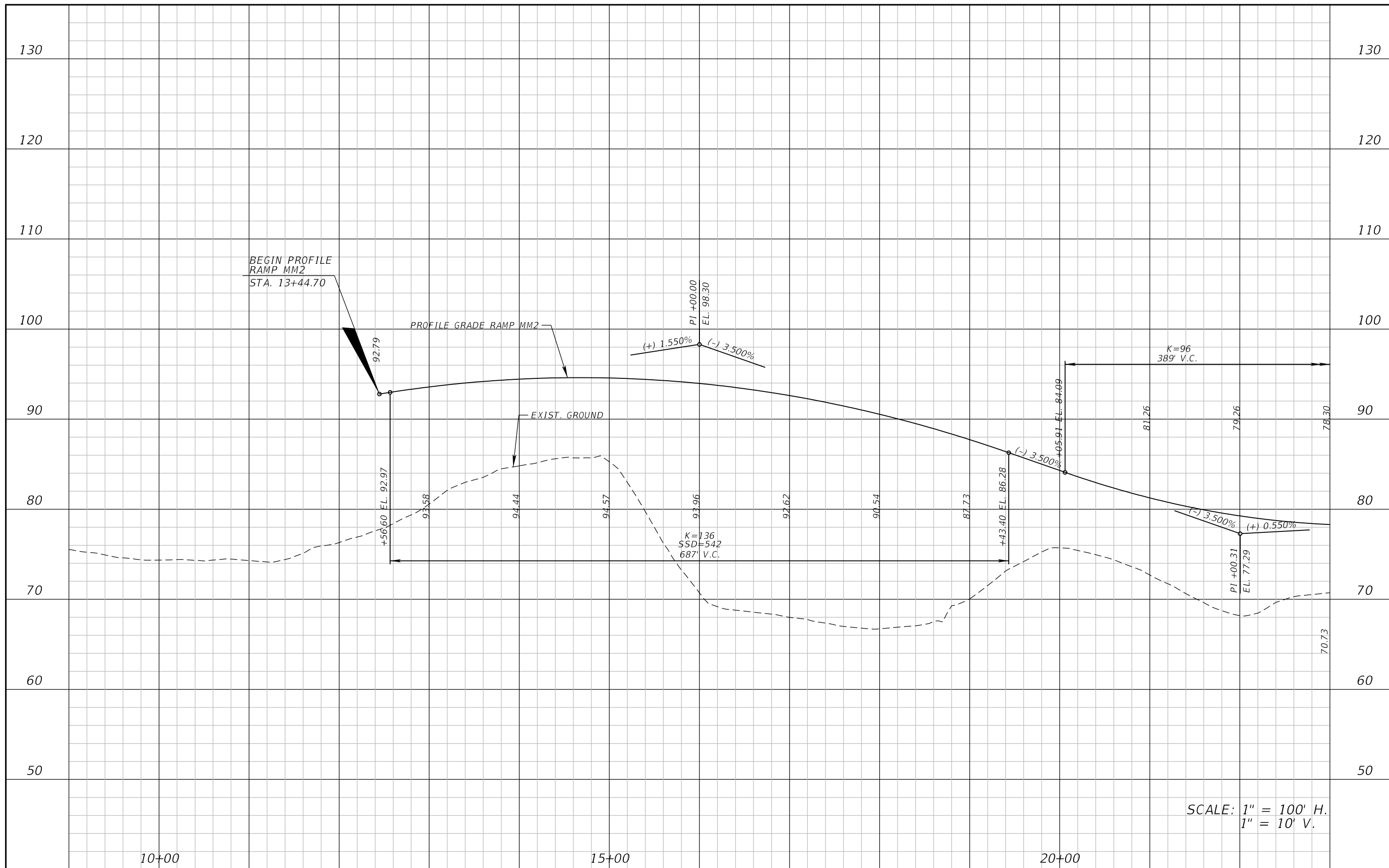

SCALE: 1" = 100' H.
1" = 10' V.

REVISIONS			
DATE	DESCRIPTION	DATE	DESCRIPTION

ATKINS NORTH AMERICA, INC.
482 S. KELLER ROAD
ORLANDO, FL 32810
(407) 647-7275
CERTIFICATE OF AUTHORIZATION NO.: 24
WILLIAM A. TERWILLEGER, P.E.
P.E. NO.: 43427

STATE OF FLORIDA DEPARTMENT OF TRANSPORTATION		
ROAD NO.	COUNTY	FINANCIAL PROJECT ID
SR 429	SEMINOLE	240200-4-52-1

ROADWAY PROFILE
RAMP MM2

SHEET NO.
88

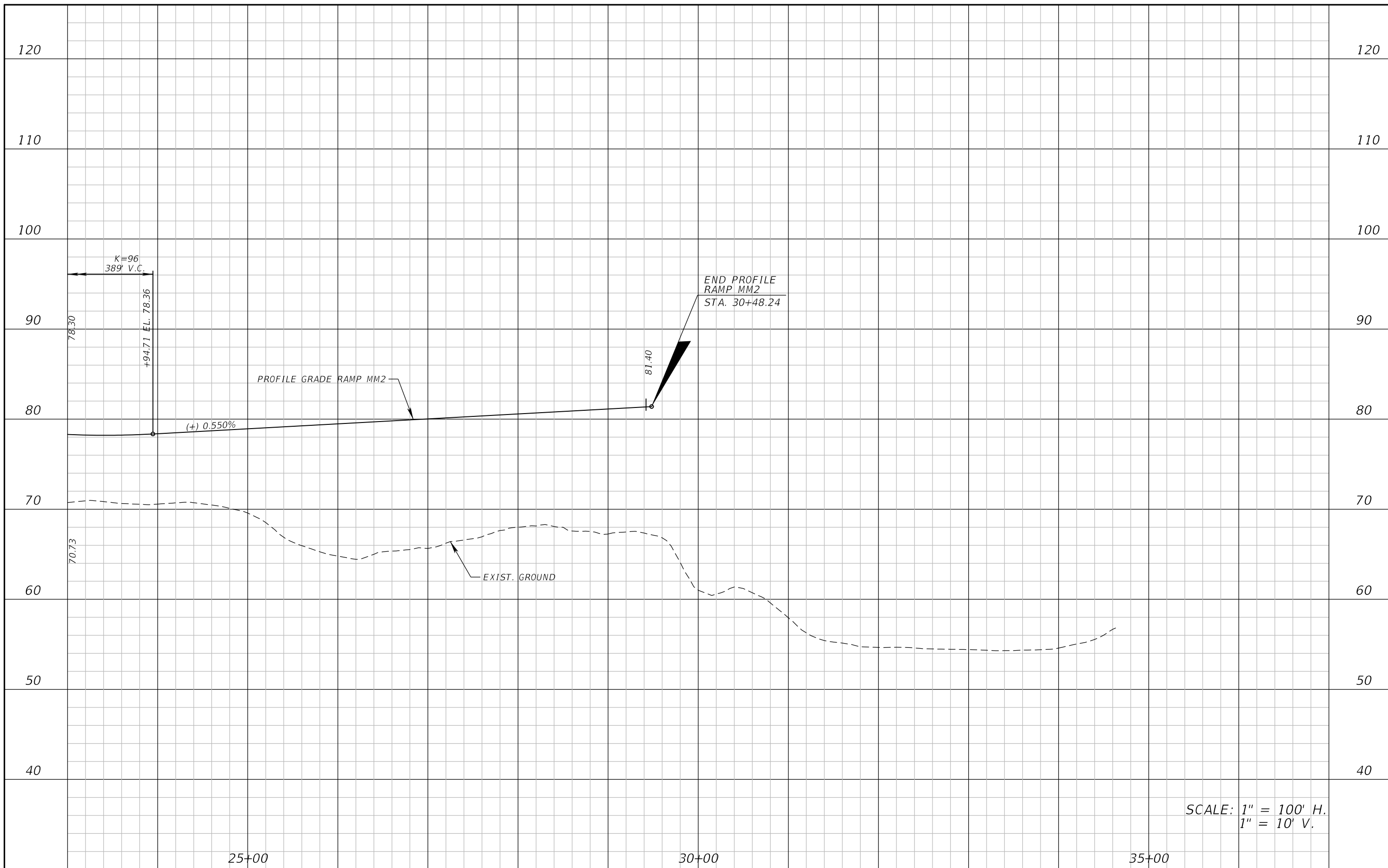

SCALE: 1" = 100' H.
1" = 10' V.

REVISIONS			
DATE	DESCRIPTION	DATE	DESCRIPTION

ATKINS NORTH AMERICA, INC.
482 S. KELLER ROAD
ORLANDO, FL 32810
(407) 647-7275
CERTIFICATE OF AUTHORIZATION NO.: 24
WILLIAM A. TERWILLEGER, P.E.
P.E. NO.: 43427

STATE OF FLORIDA DEPARTMENT OF TRANSPORTATION		
ROAD NO.	COUNTY	FINANCIAL PROJECT ID
SR 429	SEMINOLE	240200-4-52-1

ROADWAY PROFILE
RAMP MM2

SHEET NO.
89

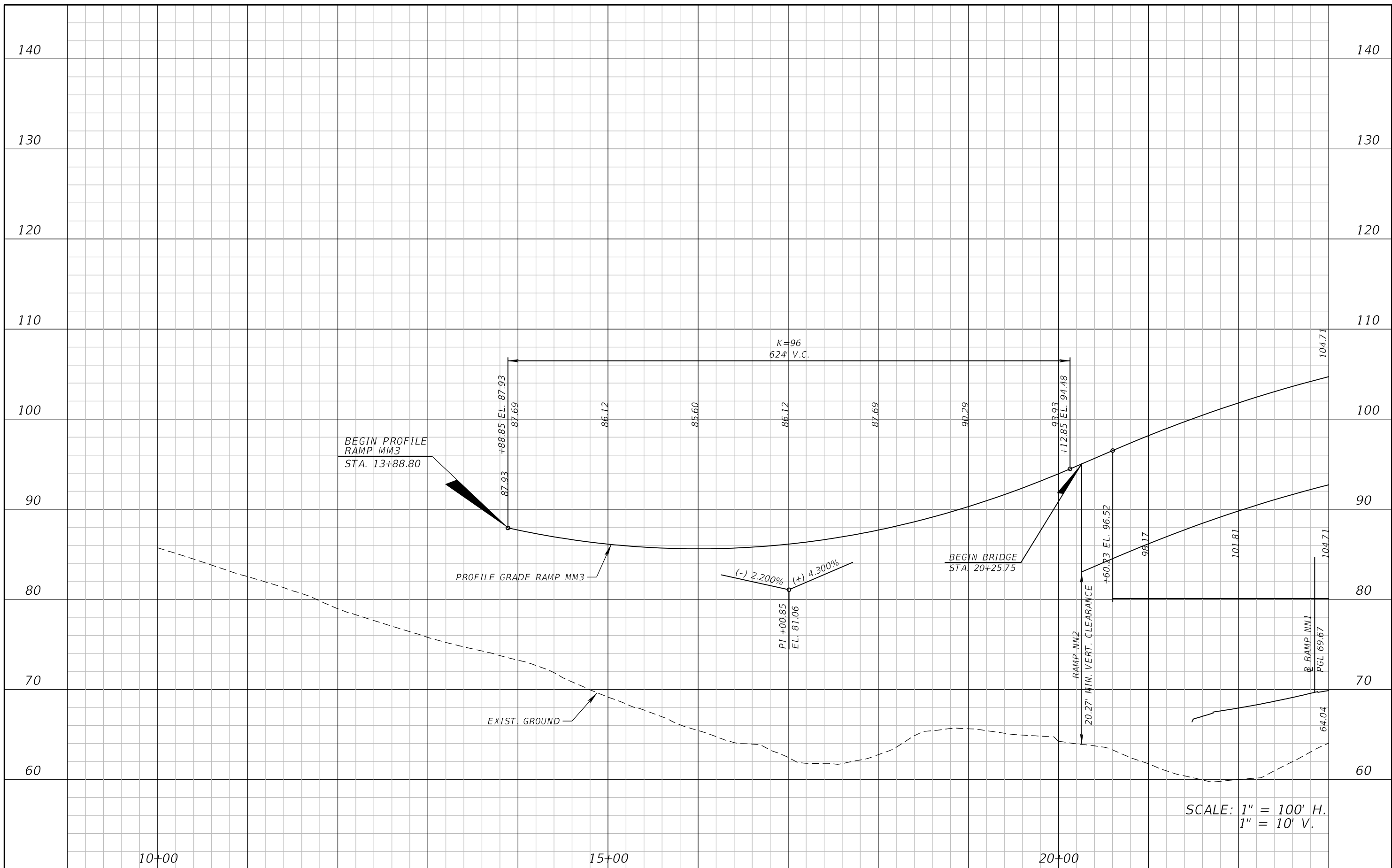

REVISIONS			
DATE	DESCRIPTION	DATE	DESCRIPTION

ATKINS NORTH AMERICA, INC.
 482 S. KELLER ROAD
 ORLANDO, FL 32810
 (407) 647-7275
 CERTIFICATE OF AUTHORIZATION NO.: 24
 WILLIAM A. TERWILLEGER, P.E.
 P.E. NO.: 43427

STATE OF FLORIDA DEPARTMENT OF TRANSPORTATION		
ROAD NO.	COUNTY	FINANCIAL PROJECT ID
SR 429	SEMINOLE	240200-4-52-1

ROADWAY PROFILE
RAMP MM3

SHEET NO.
 90

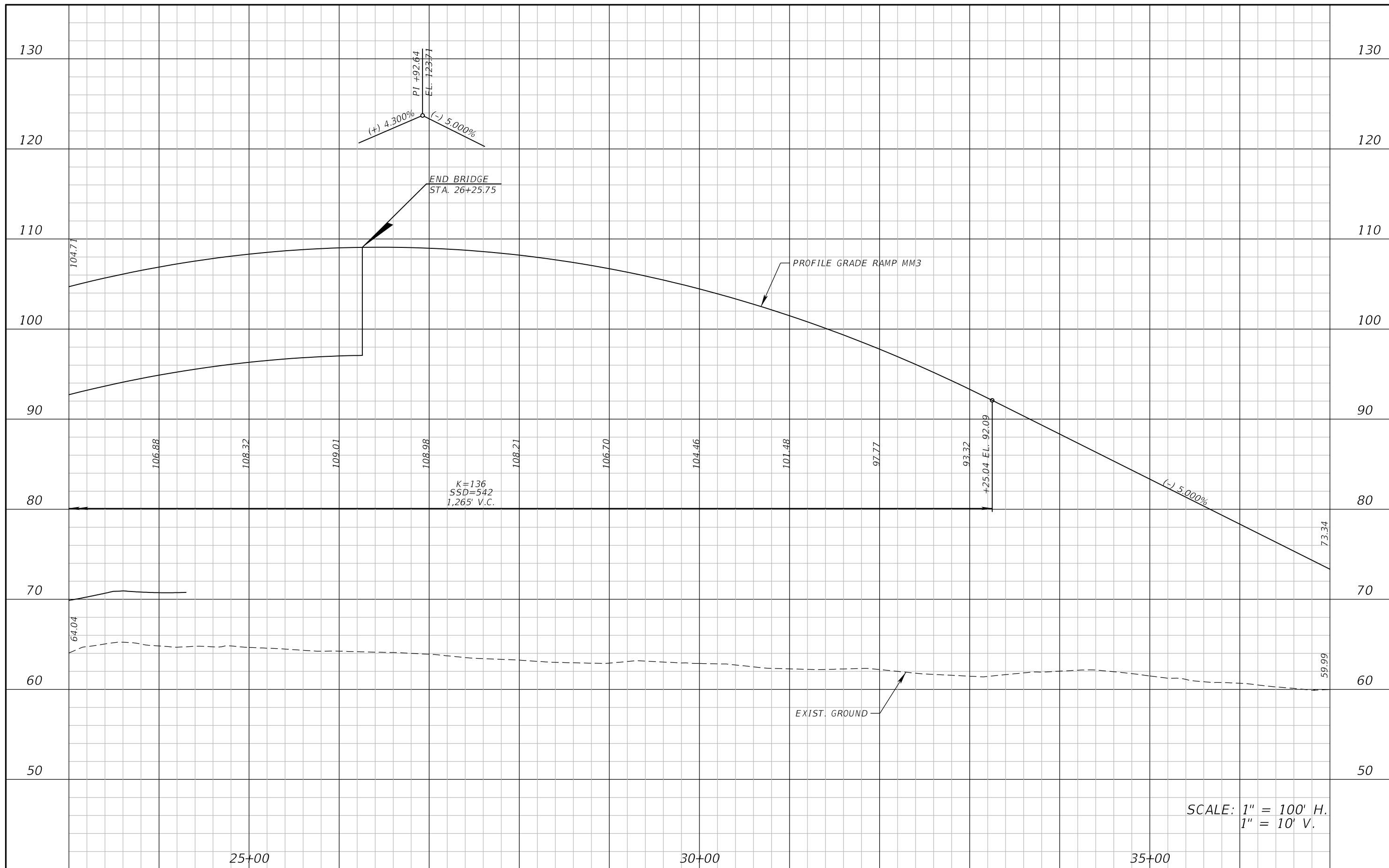

SCALE: 1" = 100' H.
1" = 10' V.

REVISIONS			
DATE	DESCRIPTION	DATE	DESCRIPTION

ATKINS NORTH AMERICA, INC.
482 S. KELLER ROAD
ORLANDO, FL 32810
(407) 647-7275
CERTIFICATE OF AUTHORIZATION NO.: 24
WILLIAM A. TERWILLEGER, P.E.
P.E. NO.: 43427

STATE OF FLORIDA DEPARTMENT OF TRANSPORTATION		
ROAD NO.	COUNTY	FINANCIAL PROJECT ID
SR 429	SEMINOLE	240200-4-52-1

ROADWAY PROFILE
RAMP MM3

SHEET NO.
91

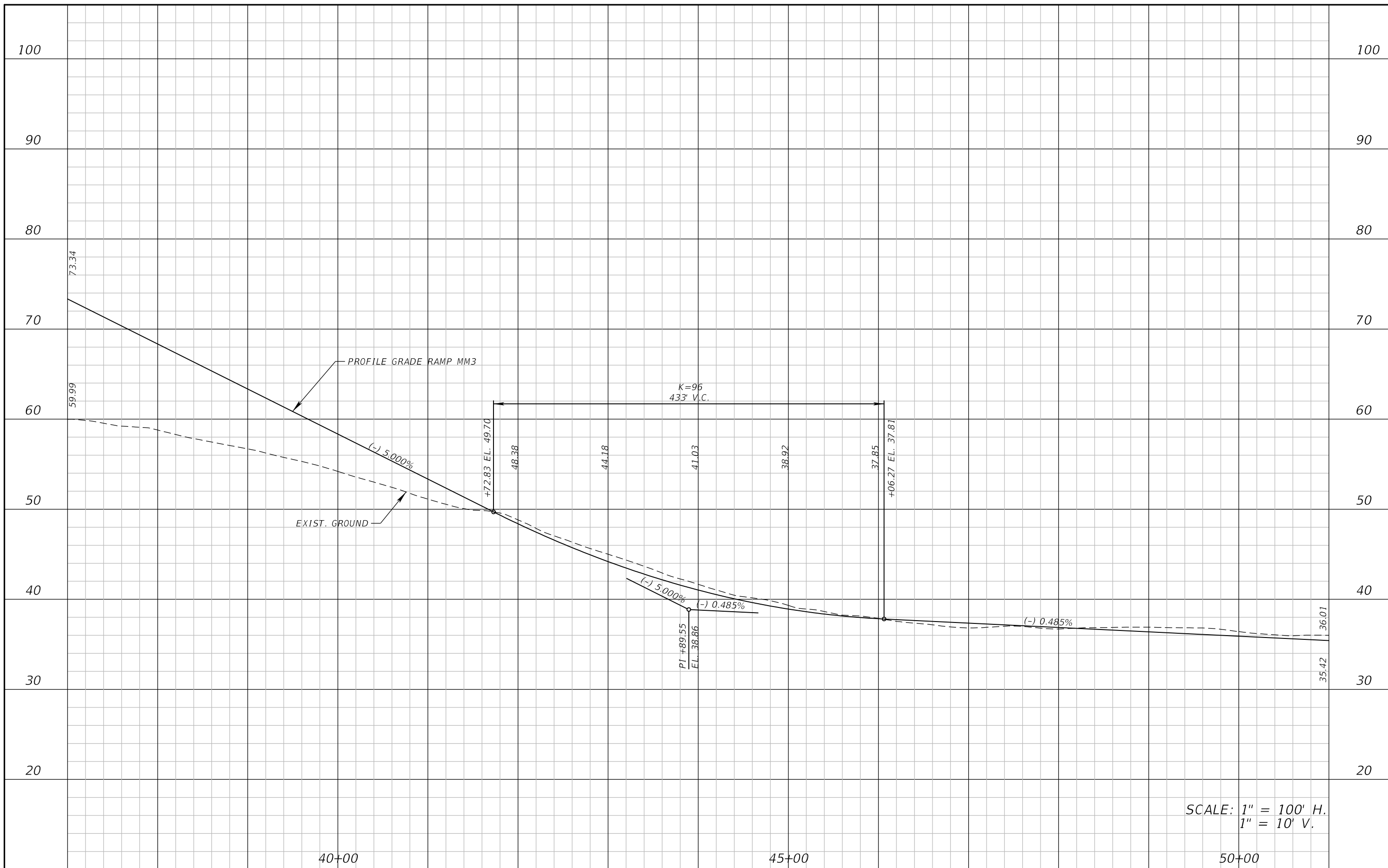

SCALE: 1" = 100' H.
1" = 10' V.

REVISIONS			
DATE	DESCRIPTION	DATE	DESCRIPTION

ATKINS NORTH AMERICA, INC.
482 S. KELLER ROAD
ORLANDO, FL 32810
(407) 647-7275
CERTIFICATE OF AUTHORIZATION NO.: 24
WILLIAM A. TERWILLEGER, P.E.
P.E. NO.: 43427

STATE OF FLORIDA DEPARTMENT OF TRANSPORTATION		
ROAD NO.	COUNTY	FINANCIAL PROJECT ID
SR 429	SEMINOLE	240200-4-52-1

ROADWAY PROFILE
RAMP MM3

SHEET NO.
92

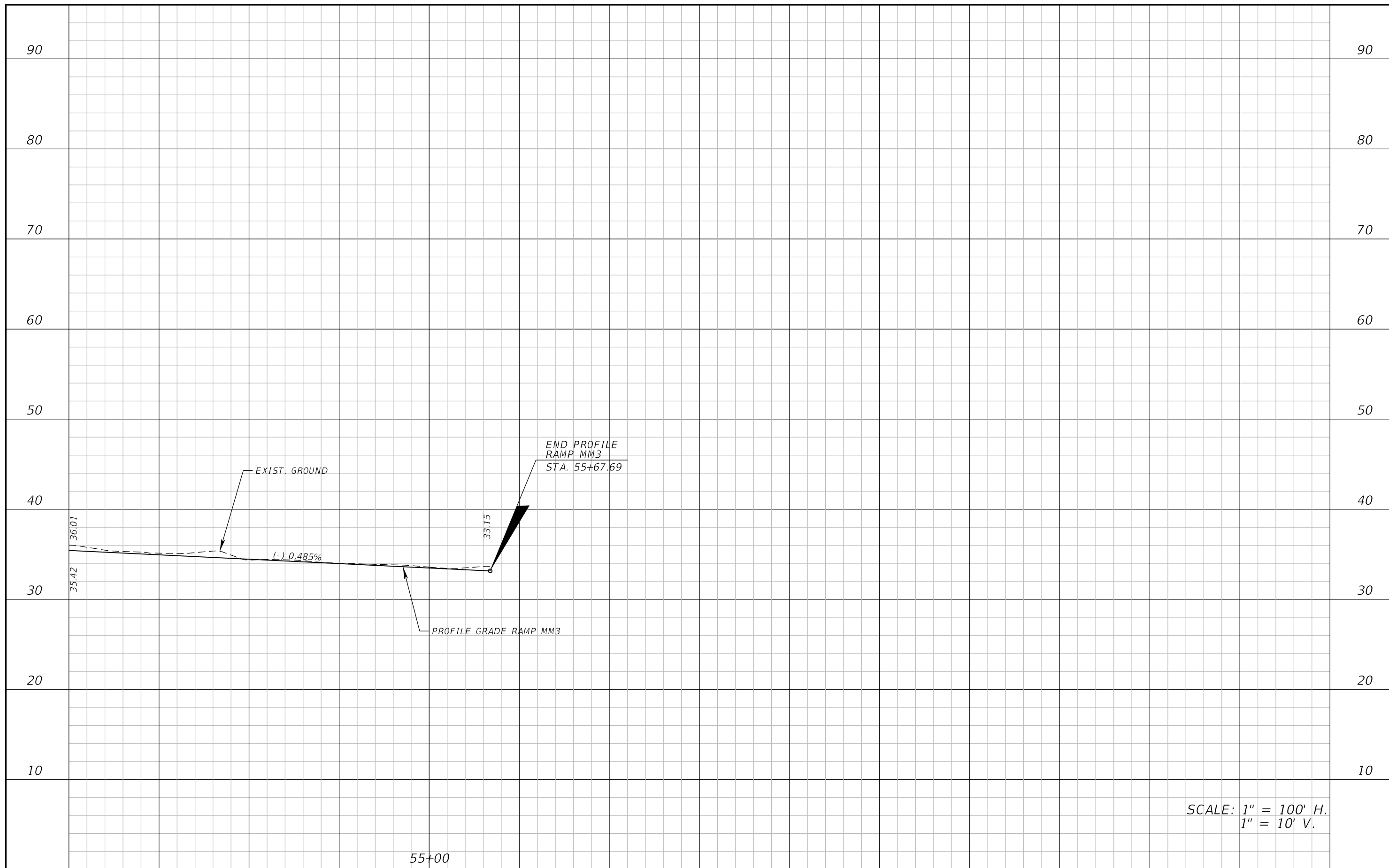

SCALE: 1" = 100' H.
1" = 10' V.

REVISIONS			
DATE	DESCRIPTION	DATE	DESCRIPTION

ATKINS NORTH AMERICA, INC.
482 S. KELLER ROAD
ORLANDO, FL 32810
(407) 647-7275
CERTIFICATE OF AUTHORIZATION NO.: 24
WILLIAM A. TERWILLEGER, P.E.
P.E. NO.: 43427

STATE OF FLORIDA DEPARTMENT OF TRANSPORTATION		
ROAD NO.	COUNTY	FINANCIAL PROJECT ID
SR 429	SEMINOLE	240200-4-52-1

ROADWAY PROFILE
RAMP MM3

SHEET NO.
93

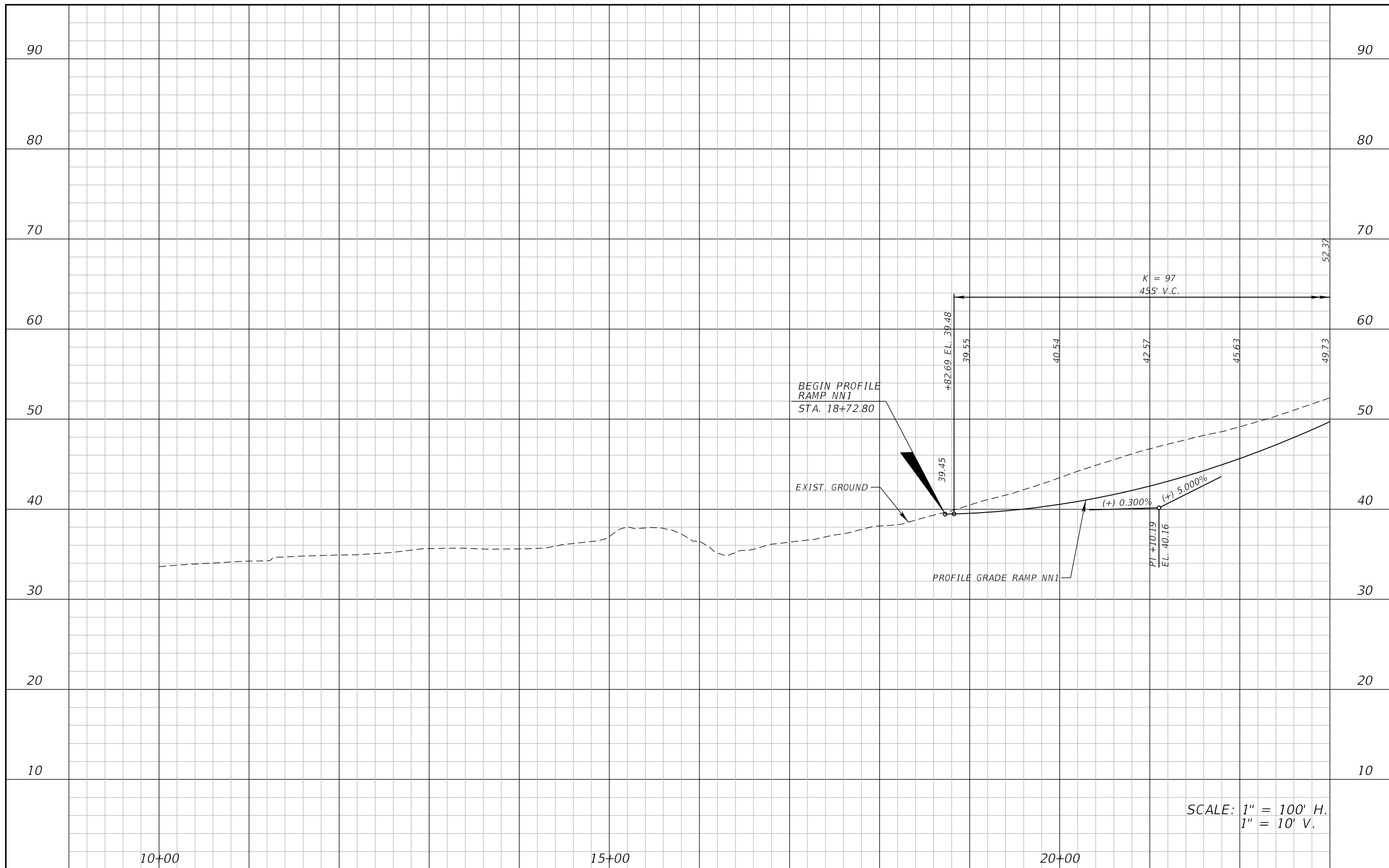

SCALE: 1" = 100' H.
1" = 10' V.

REVISIONS			
DATE	DESCRIPTION	DATE	DESCRIPTION

ATKINS NORTH AMERICA, INC.
482 S. KELLER ROAD
ORLANDO, FL 32810
(407) 647-7275
CERTIFICATE OF AUTHORIZATION NO.: 24
WILLIAM A. TERWILLEGGER, P.E.
P.E. NO.: 43427

STATE OF FLORIDA DEPARTMENT OF TRANSPORTATION		
ROAD NO.	COUNTY	FINANCIAL PROJECT ID
SR 429	SEMINOLE	240200-4-52-1

ROADWAY PROFILE
RAMP NN1

SHEET NO.
94

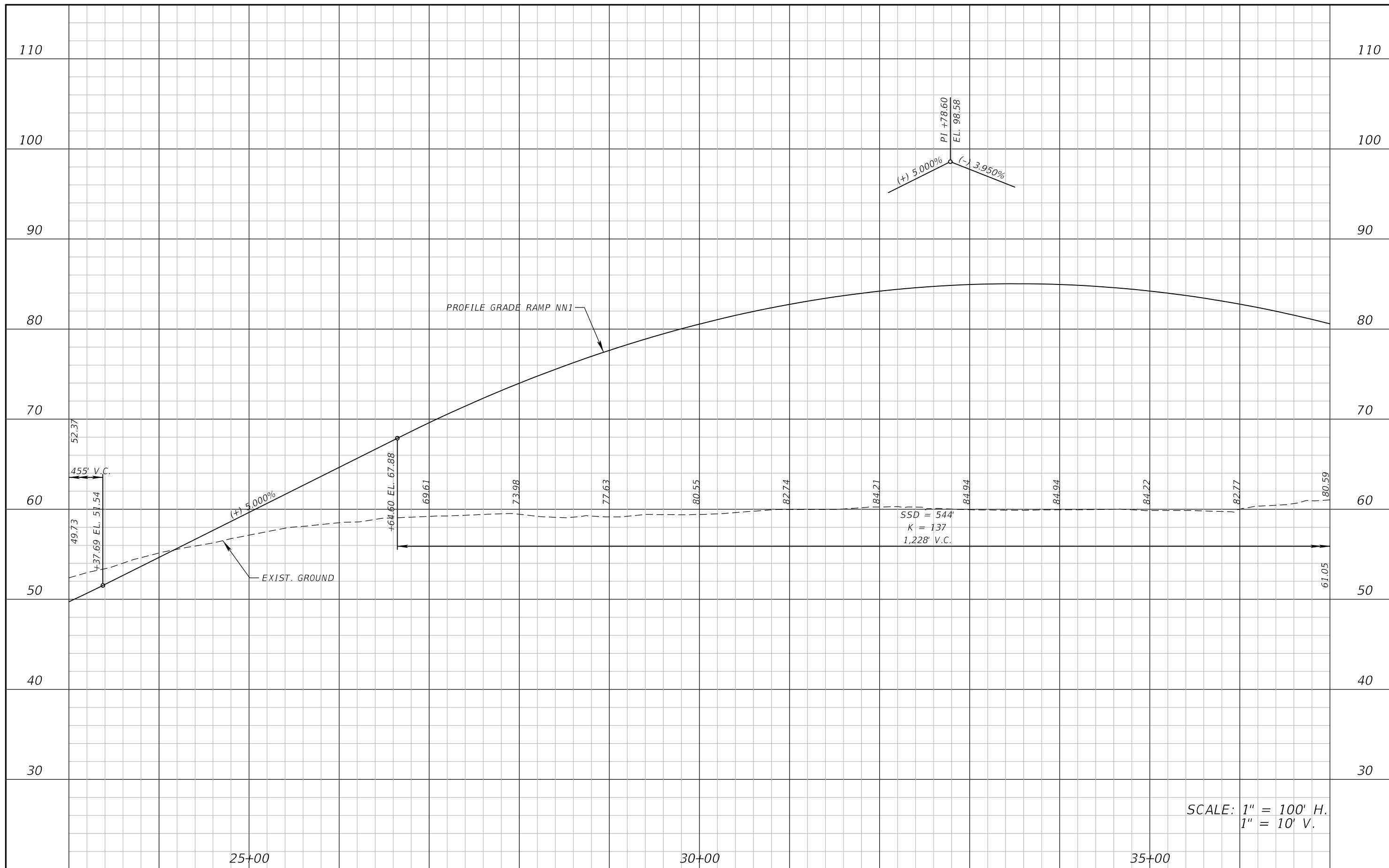

SCALE: 1" = 100' H.
1" = 10' V.

REVISIONS			
DATE	DESCRIPTION	DATE	DESCRIPTION

ATKINS NORTH AMERICA, INC.
482 S. KELLER ROAD
ORLANDO, FL 32810
(407) 647-7275
CERTIFICATE OF AUTHORIZATION NO.: 24
WILLIAM A. TERWILLEGER, P.E.
P.E. NO.: 43427

STATE OF FLORIDA DEPARTMENT OF TRANSPORTATION		
ROAD NO.	COUNTY	FINANCIAL PROJECT ID
SR 429	SEMINOLE	240200-4-52-1

ROADWAY PROFILE
RAMP NN1

SHEET NO.
95

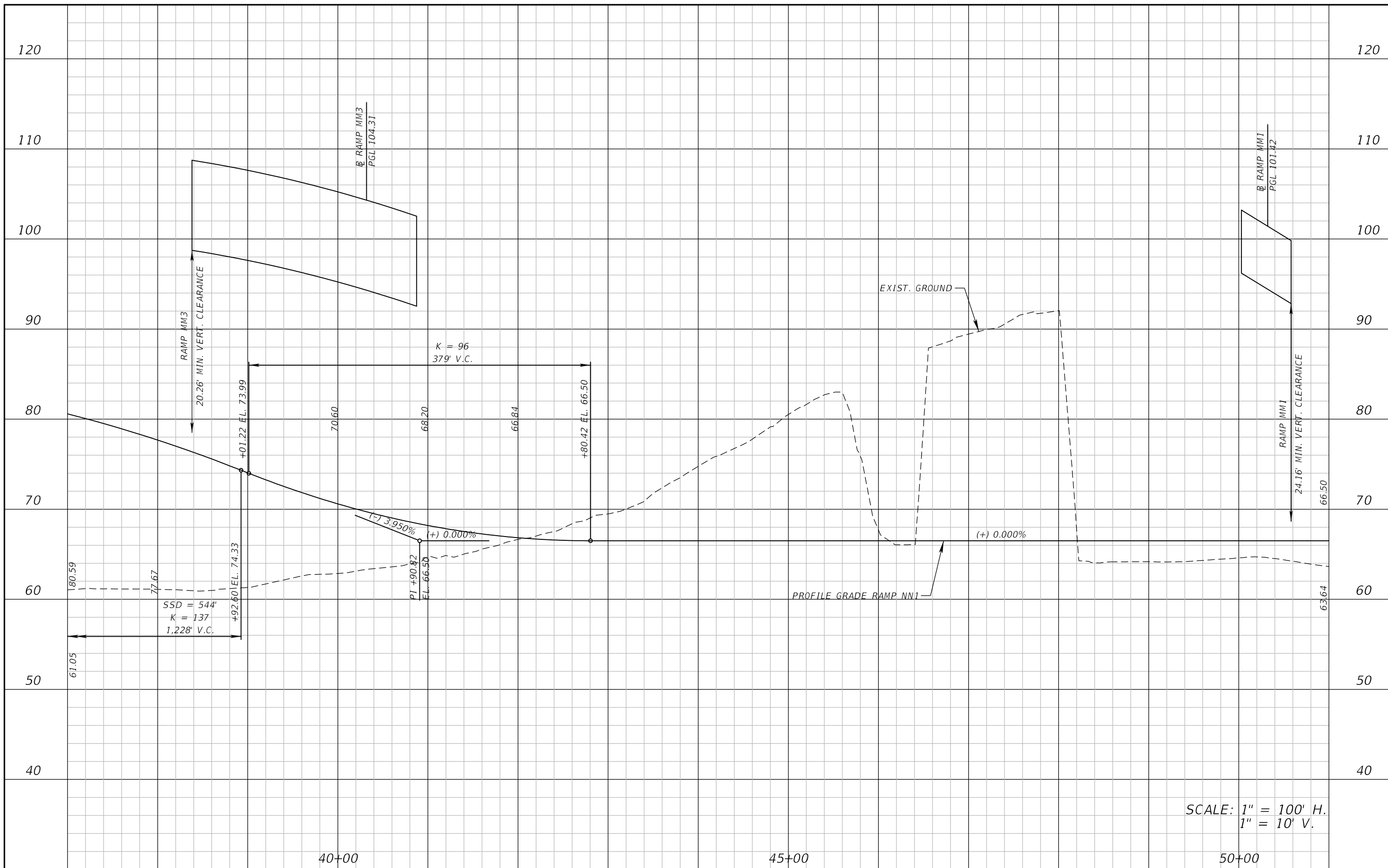

SCALE: 1" = 100' H.
1" = 10' V.

REVISIONS			
DATE	DESCRIPTION	DATE	DESCRIPTION

ATKINS NORTH AMERICA, INC.
482 S. KELLER ROAD
ORLANDO, FL 32810
(407) 647-7275
CERTIFICATE OF AUTHORIZATION NO.: 24
WILLIAM A. TERWILLEGER, P.E.
P.E. NO.: 43427

STATE OF FLORIDA DEPARTMENT OF TRANSPORTATION		
ROAD NO.	COUNTY	FINANCIAL PROJECT ID
SR 429	SEMINOLE	240200-4-52-1

ROADWAY PROFILE
RAMP NN1

SHEET NO.
96

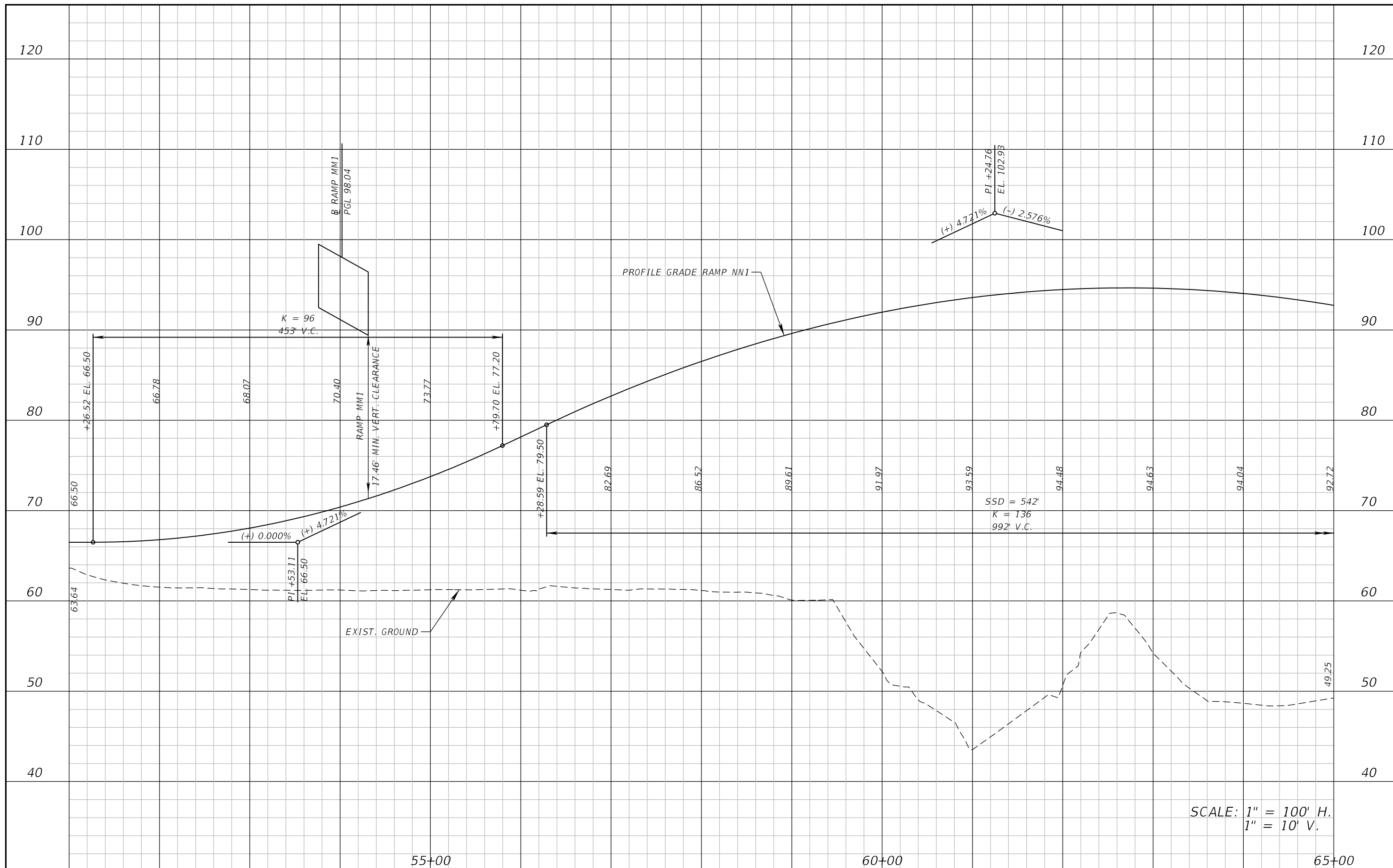

SCALE: 1" = 100' H.
1" = 10' V.

REVISIONS			
DATE	DESCRIPTION	DATE	DESCRIPTION

ATKINS NORTH AMERICA, INC.
482 S. KELLER ROAD
ORLANDO, FL 32810
(407) 647-7275
CERTIFICATE OF AUTHORIZATION NO.: 24
WILLIAM A. TERWILLEGER, P.E.
P.E. NO.: 43427

STATE OF FLORIDA DEPARTMENT OF TRANSPORTATION		
ROAD NO.	COUNTY	FINANCIAL PROJECT ID
SR 429	SEMINOLE	240200-4-52-1

ROADWAY PROFILE
RAMP NN1

SHEET NO.
97

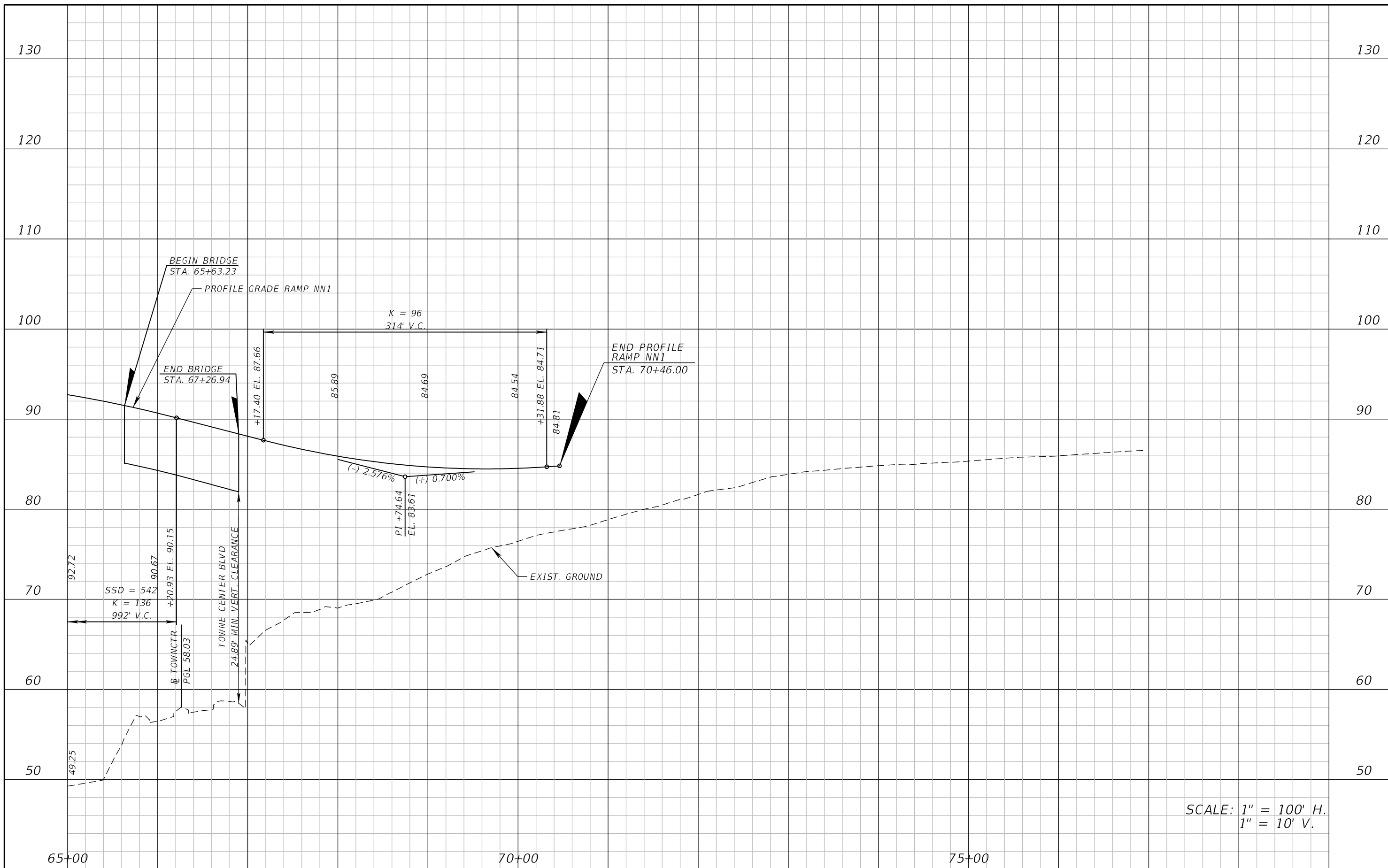

SCALE: 1" = 100' H.
1" = 10' V.

REVISIONS			
DATE	DESCRIPTION	DATE	DESCRIPTION

ATKINS NORTH AMERICA, INC.
482 S. KELLER ROAD
ORLANDO, FL 32810
(407) 647-7275
CERTIFICATE OF AUTHORIZATION NO.: 24
WILLIAM A. TERWILLEGER, P.E.
P.E. NO.: 43427

STATE OF FLORIDA DEPARTMENT OF TRANSPORTATION		
ROAD NO.	COUNTY	FINANCIAL PROJECT ID
SR 429	SEMINOLE	240200-4-52-1

ROADWAY PROFILE
RAMP NN1

SHEET NO.
98

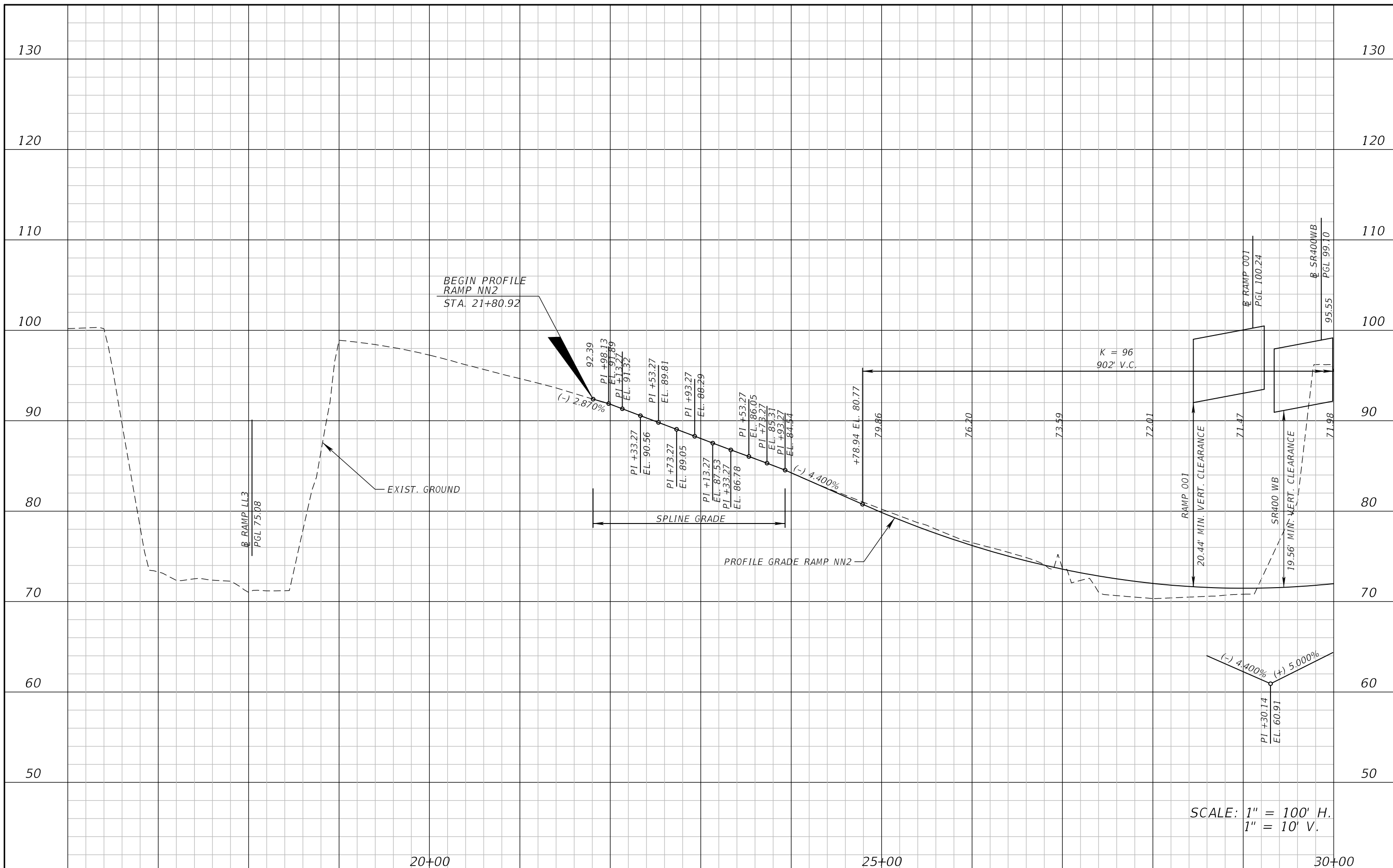

REVISIONS			
DATE	DESCRIPTION	DATE	DESCRIPTION

ATKINS NORTH AMERICA, INC.
482 S. KELLER ROAD
ORLANDO, FL 32810
(407) 647-7275
CERTIFICATE OF AUTHORIZATION NO.: 24
WILLIAM A. TERWILLEGER, P.E.
P.E. NO.: 43427

STATE OF FLORIDA DEPARTMENT OF TRANSPORTATION		
ROAD NO.	COUNTY	FINANCIAL PROJECT ID
SR 429	SEMINOLE	240200-4-52-1

ROADWAY PROFILE
RAMP NN2

SHEET NO.
99

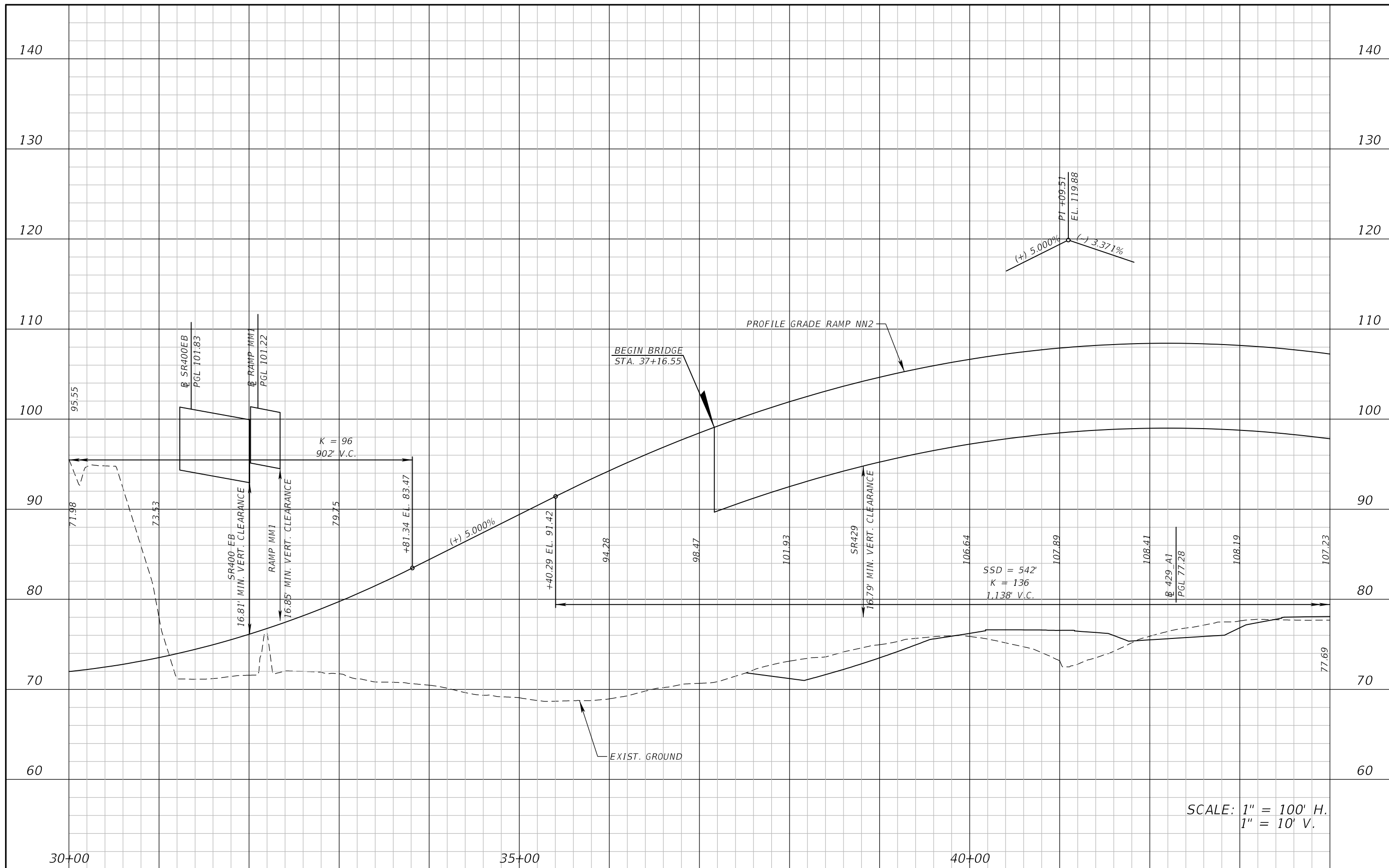

SCALE: 1" = 100' H.
1" = 10' V.

REVISIONS			
DATE	DESCRIPTION	DATE	DESCRIPTION

ATKINS NORTH AMERICA, INC.
482 S. KELLER ROAD
ORLANDO, FL 32810
(407) 647-7275
CERTIFICATE OF AUTHORIZATION NO.: 24
WILLIAM A. TERWILLEGER, P.E.
P.E. NO.: 43427

STATE OF FLORIDA DEPARTMENT OF TRANSPORTATION		
ROAD NO.	COUNTY	FINANCIAL PROJECT ID
SR 429	SEMINOLE	240200-4-52-1

ROADWAY PROFILE
RAMP NN2

SHEET NO.
100

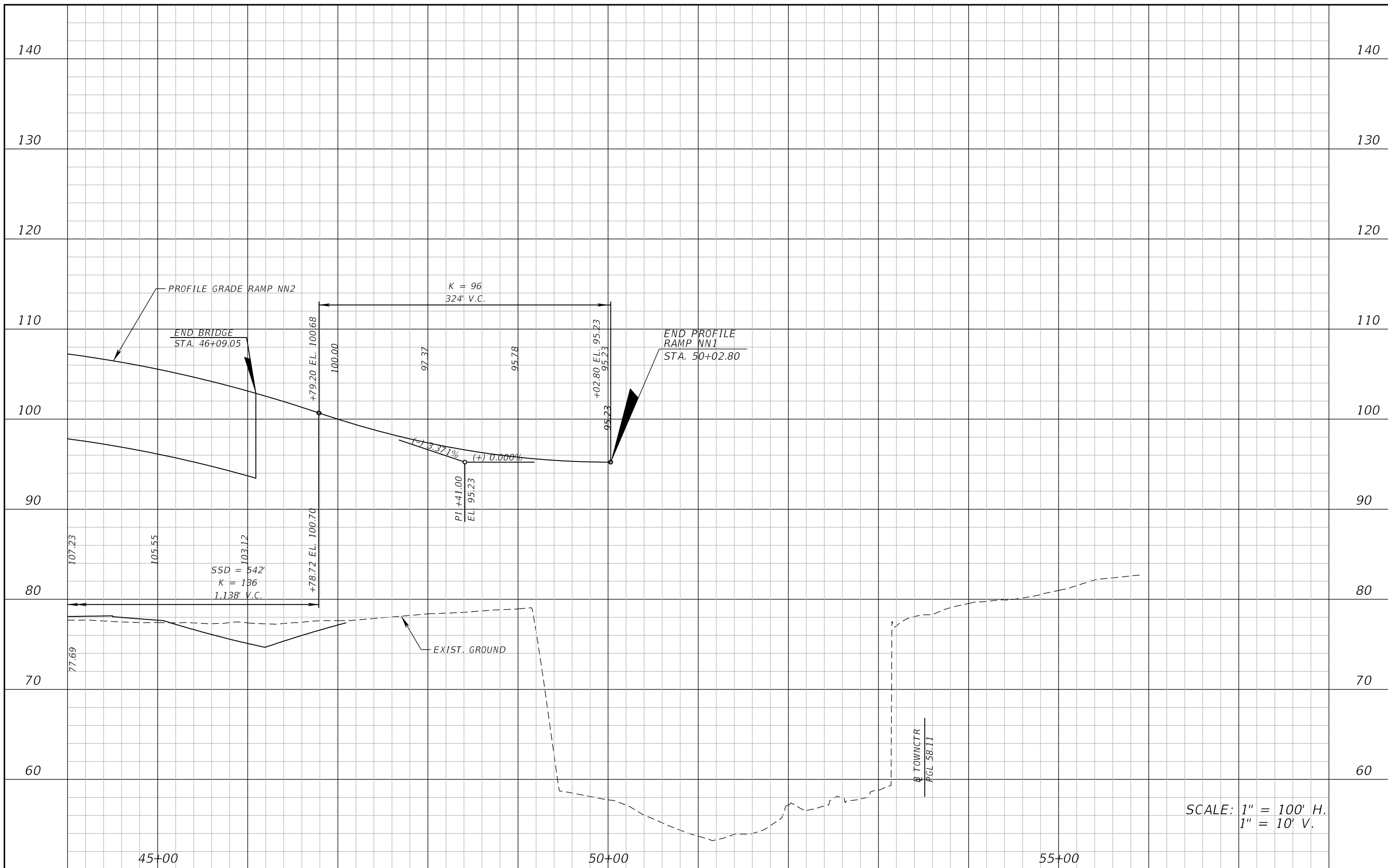

SCALE: 1" = 100' H.
1" = 10' V.

REVISIONS				ATKINS NORTH AMERICA, INC. 482 S. KELLER ROAD ORLANDO, FL 32810 (407) 647-7275 CERTIFICATE OF AUTHORIZATION NO.: 24 WILLIAM A. TERWILLEGER, P.E. P.E. NO.: 43427	STATE OF FLORIDA DEPARTMENT OF TRANSPORTATION			ROADWAY PROFILE RAMP NN2	SHEET NO.
DATE	DESCRIPTION	DATE	DESCRIPTION		ROAD NO.	COUNTY	FINANCIAL PROJECT ID		
						SR 429	SEMINOLE		240200-4-52-1

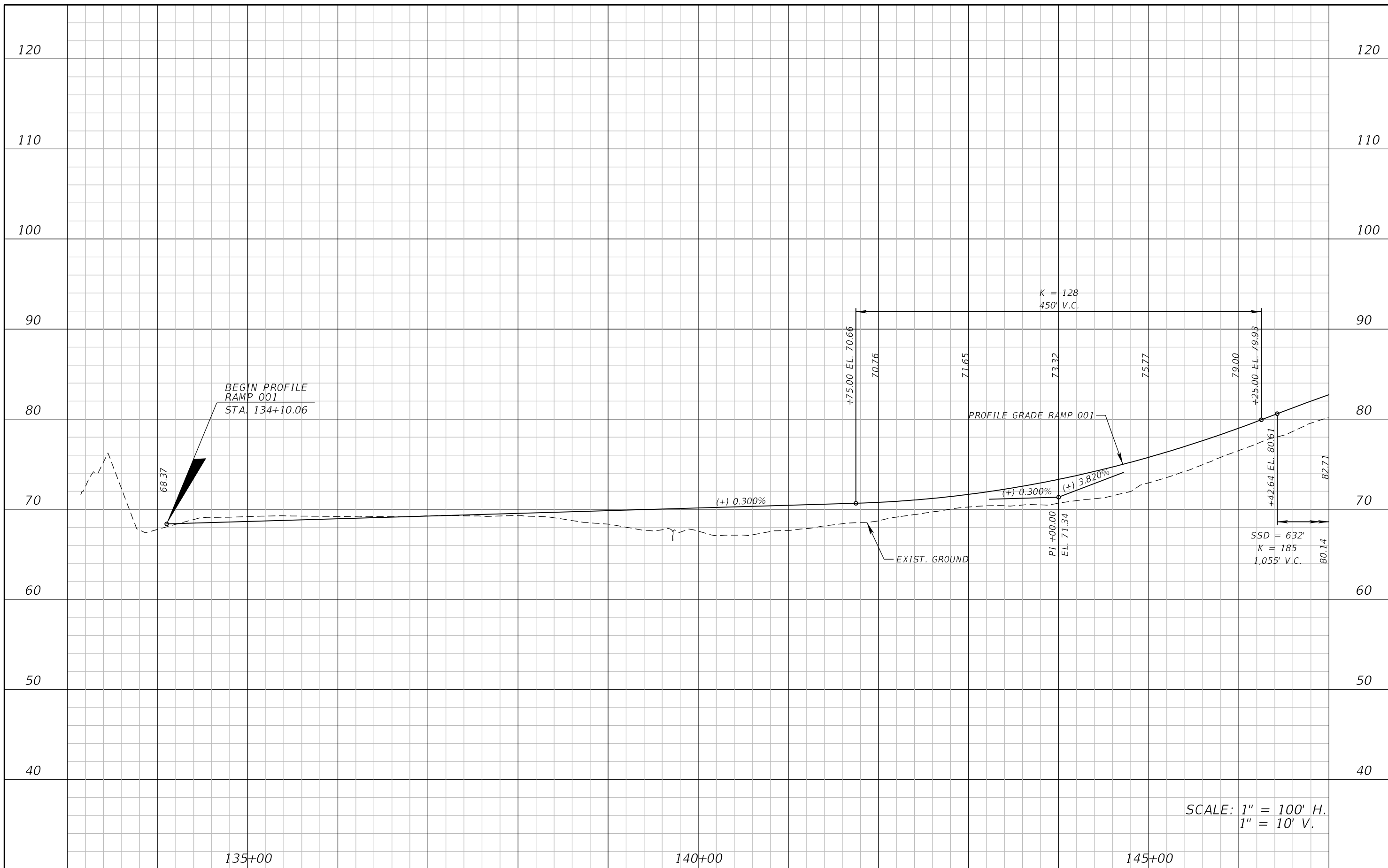

REVISIONS			
DATE	DESCRIPTION	DATE	DESCRIPTION

ATKINS NORTH AMERICA, INC.
482 S. KELLER ROAD
ORLANDO, FL 32810
(407) 647-7275
CERTIFICATE OF AUTHORIZATION NO.: 24
WILLIAM A. TERWILLEGER, P.E.
P.E. NO.: 43427

STATE OF FLORIDA DEPARTMENT OF TRANSPORTATION		
ROAD NO.	COUNTY	FINANCIAL PROJECT ID
SR 429	SEMINOLE	240200-4-52-1

ROADWAY PROFILE
RAMP 001

SHEET NO.
102

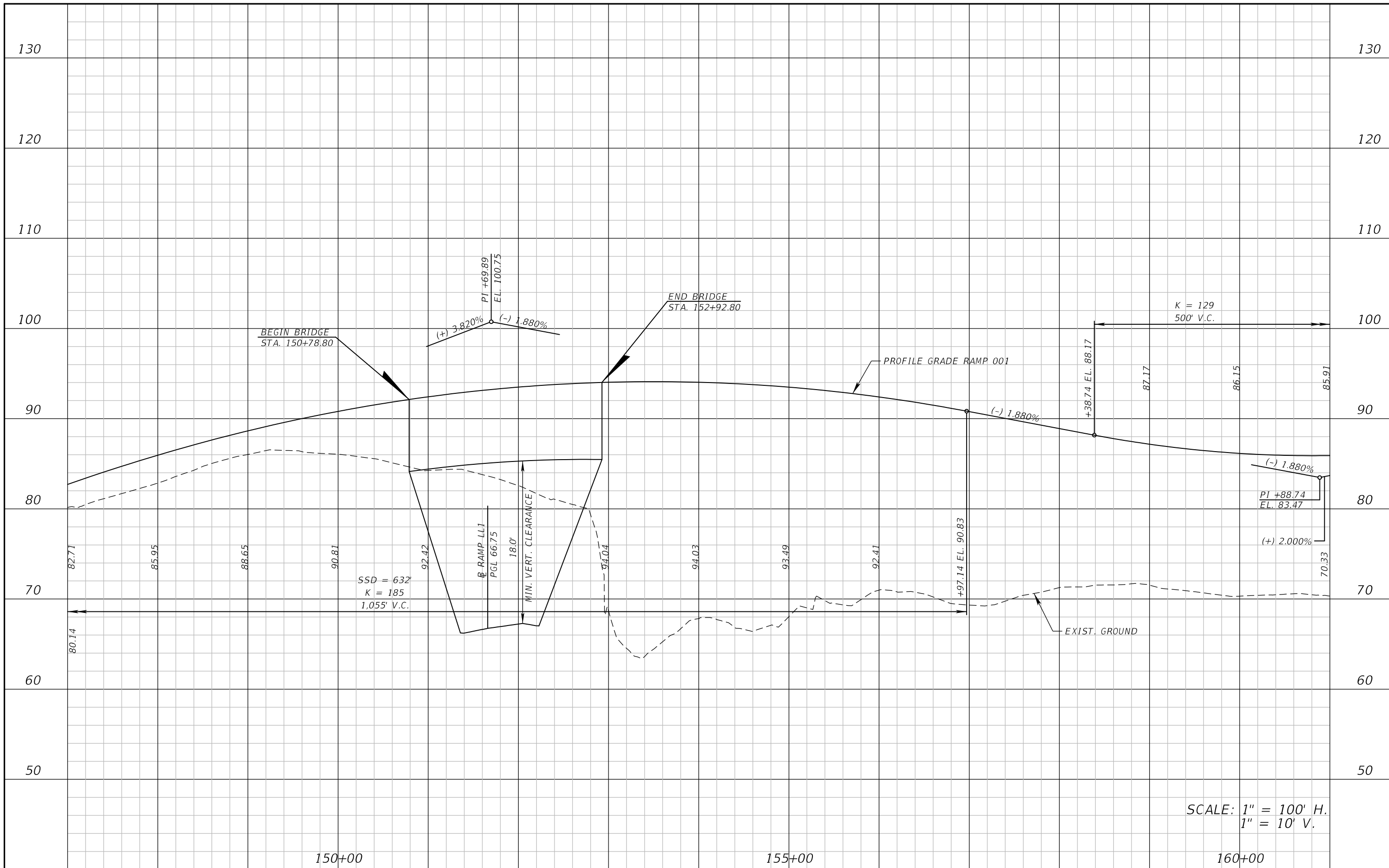

SCALE: 1" = 100' H.
1" = 10' V.

REVISIONS			
DATE	DESCRIPTION	DATE	DESCRIPTION

ATKINS NORTH AMERICA, INC.
482 S. KELLER ROAD
ORLANDO, FL 32810
(407) 647-7275
CERTIFICATE OF AUTHORIZATION NO.: 24
WILLIAM A. TERWILLEGER, P.E.
P.E. NO.: 43427

STATE OF FLORIDA DEPARTMENT OF TRANSPORTATION		
ROAD NO.	COUNTY	FINANCIAL PROJECT ID
SR 429	SEMINOLE	240200-4-52-1

ROADWAY PROFILE
RAMP 001

SHEET NO.
103

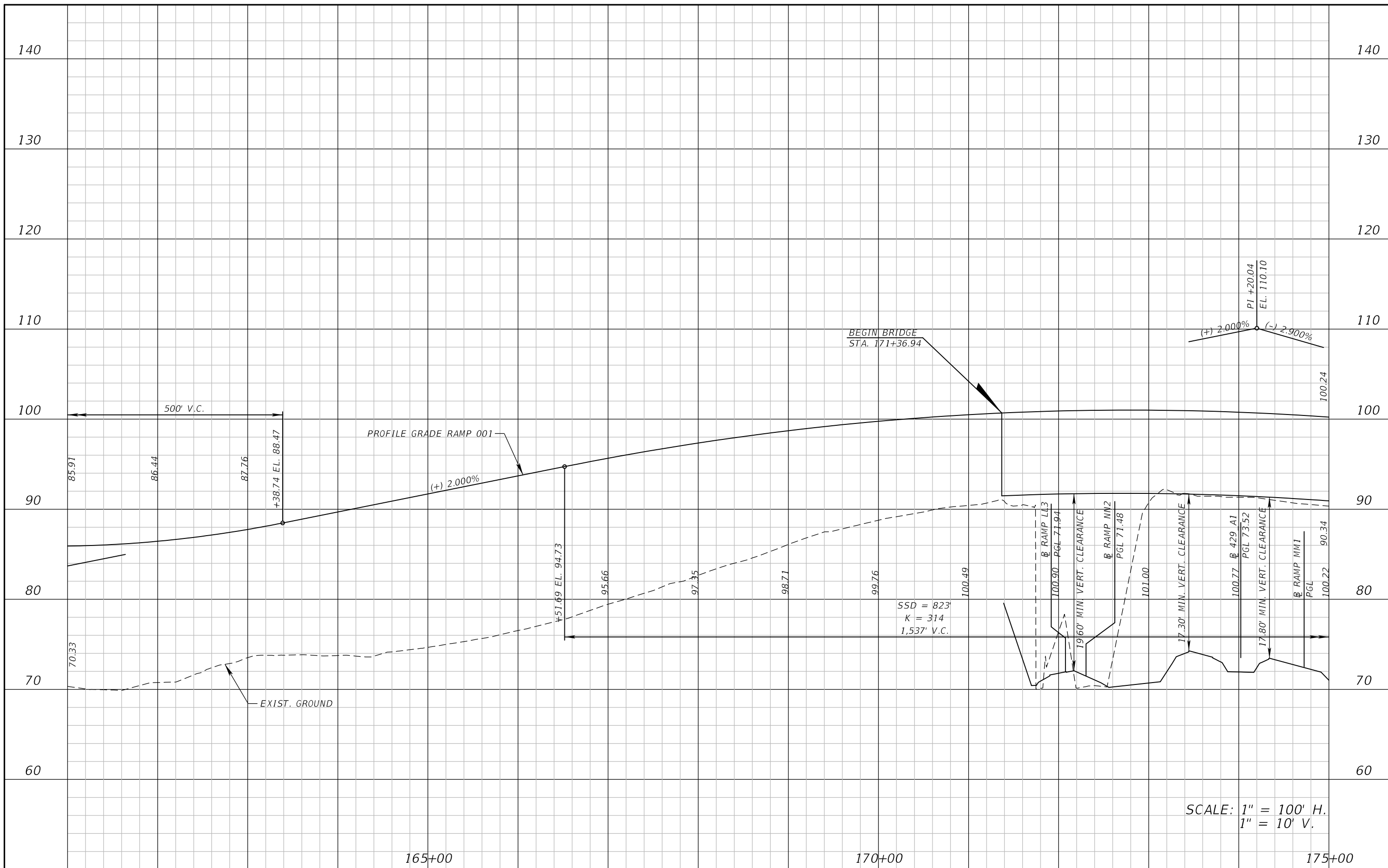

SCALE: 1" = 100' H.
1" = 10' V.

REVISIONS			
DATE	DESCRIPTION	DATE	DESCRIPTION

ATKINS NORTH AMERICA, INC.
482 S. KELLER ROAD
ORLANDO, FL 32810
(407) 647-7275
CERTIFICATE OF AUTHORIZATION NO.: 24
WILLIAM A. TERWILLEGER, P.E.
P.E. NO.: 43427

STATE OF FLORIDA DEPARTMENT OF TRANSPORTATION		
ROAD NO.	COUNTY	FINANCIAL PROJECT ID
SR 429	SEMINOLE	240200-4-52-1

ROADWAY PROFILE
RAMP 001

SHEET NO.
104

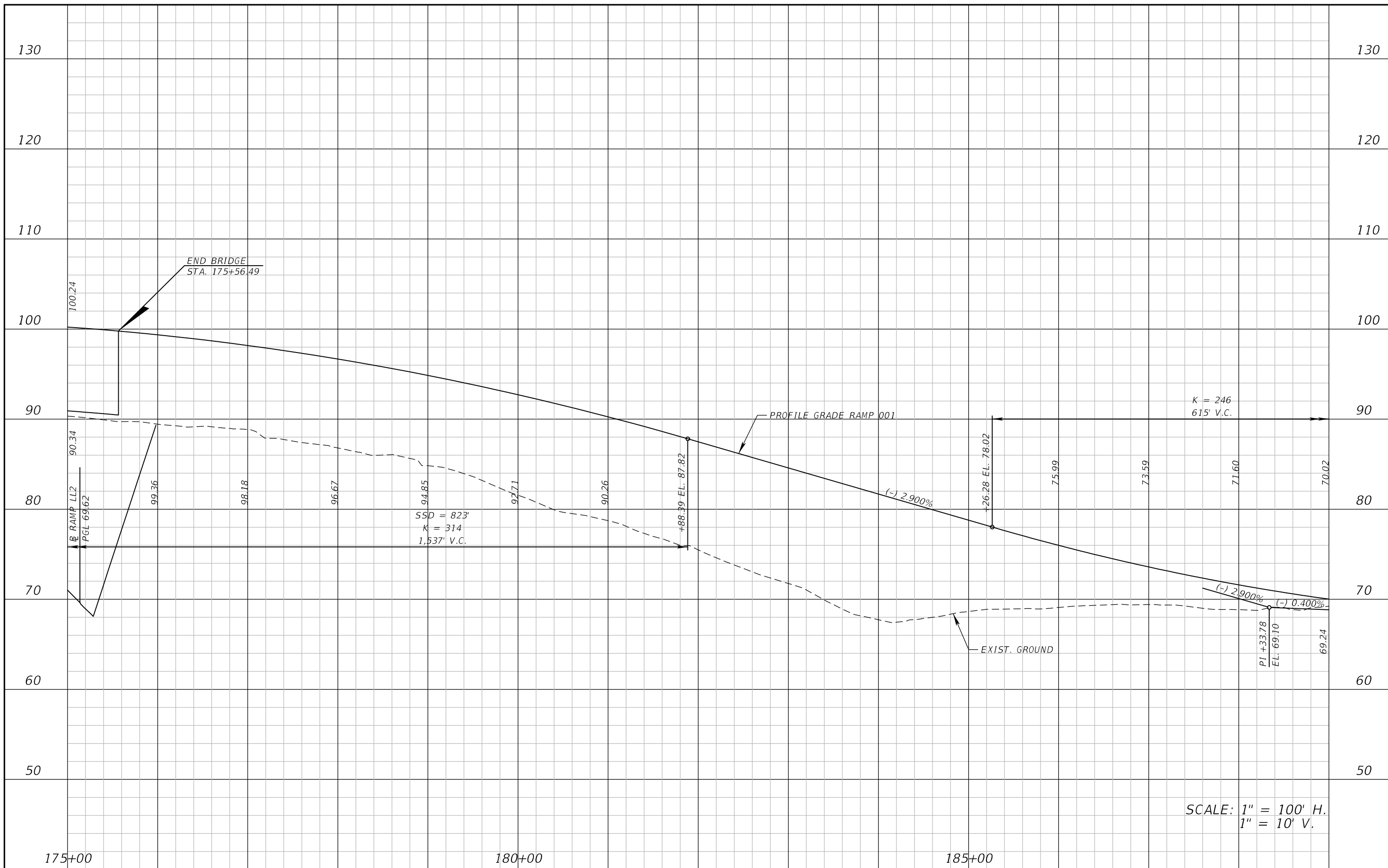

REVISIONS			
DATE	DESCRIPTION	DATE	DESCRIPTION

ATKINS NORTH AMERICA, INC.
 482 S. KELLER ROAD
 ORLANDO, FL 32810
 (407) 647-7275
 CERTIFICATE OF AUTHORIZATION NO.: 24
 WILLIAM A. TERWILLEGER, P.E.
 P.E. NO.: 43427

STATE OF FLORIDA DEPARTMENT OF TRANSPORTATION		
ROAD NO.	COUNTY	FINANCIAL PROJECT ID
SR 429	SEMINOLE	240200-4-52-1

ROADWAY PROFILE
RAMP 001

SHEET
 NO.
 105

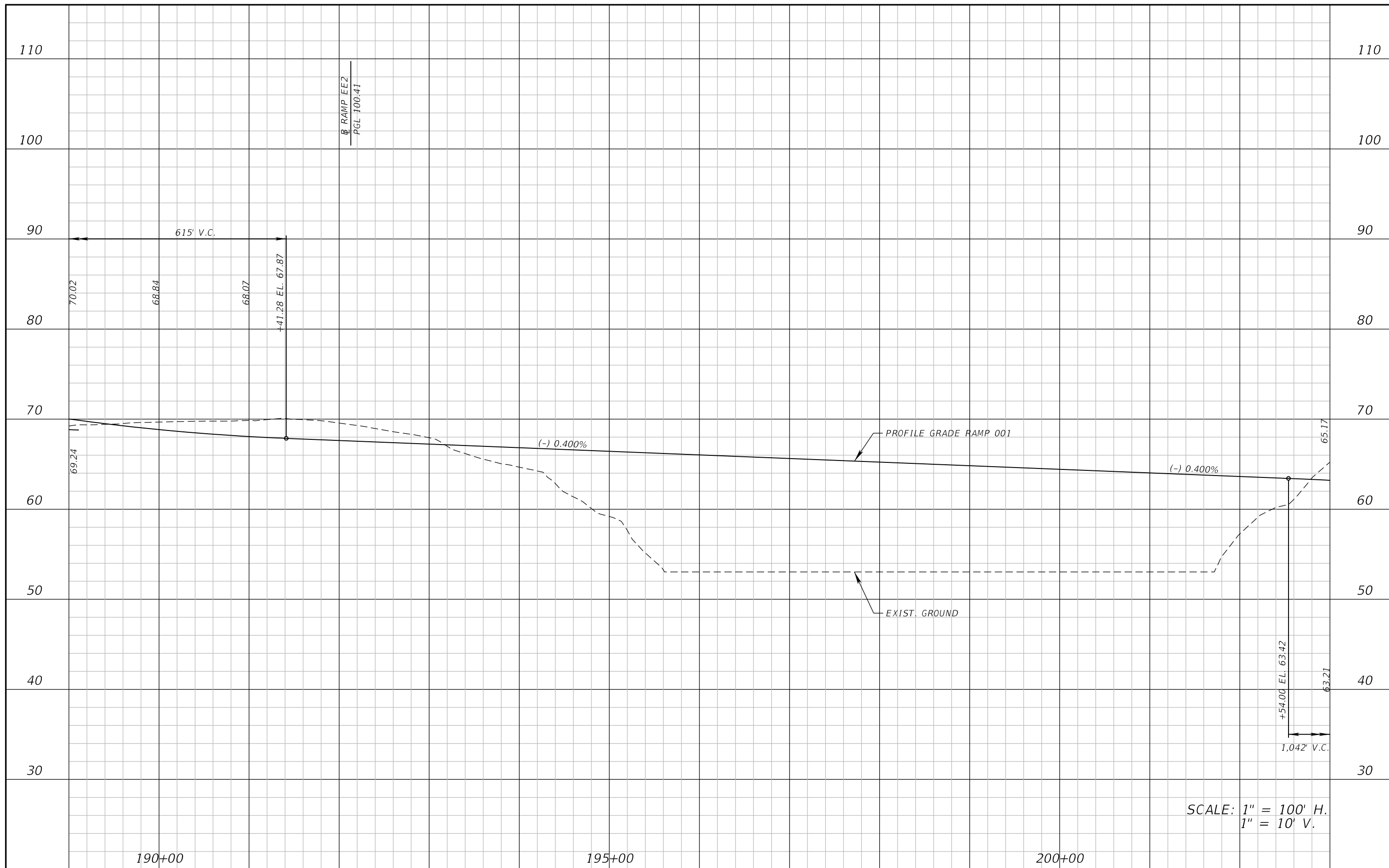

SCALE: 1" = 100' H.
1" = 10' V.

REVISIONS			
DATE	DESCRIPTION	DATE	DESCRIPTION

ATKINS NORTH AMERICA, INC.
482 S. KELLER ROAD
ORLANDO, FL 32810
(407) 647-7275
CERTIFICATE OF AUTHORIZATION NO.: 24
WILLIAM A. TERWILLEGER, P.E.
P.E. NO.: 43427

STATE OF FLORIDA DEPARTMENT OF TRANSPORTATION		
ROAD NO.	COUNTY	FINANCIAL PROJECT ID
SR 429	SEMINOLE	240200-4-52-1

ROADWAY PROFILE
RAMP 001

SHEET NO.
106

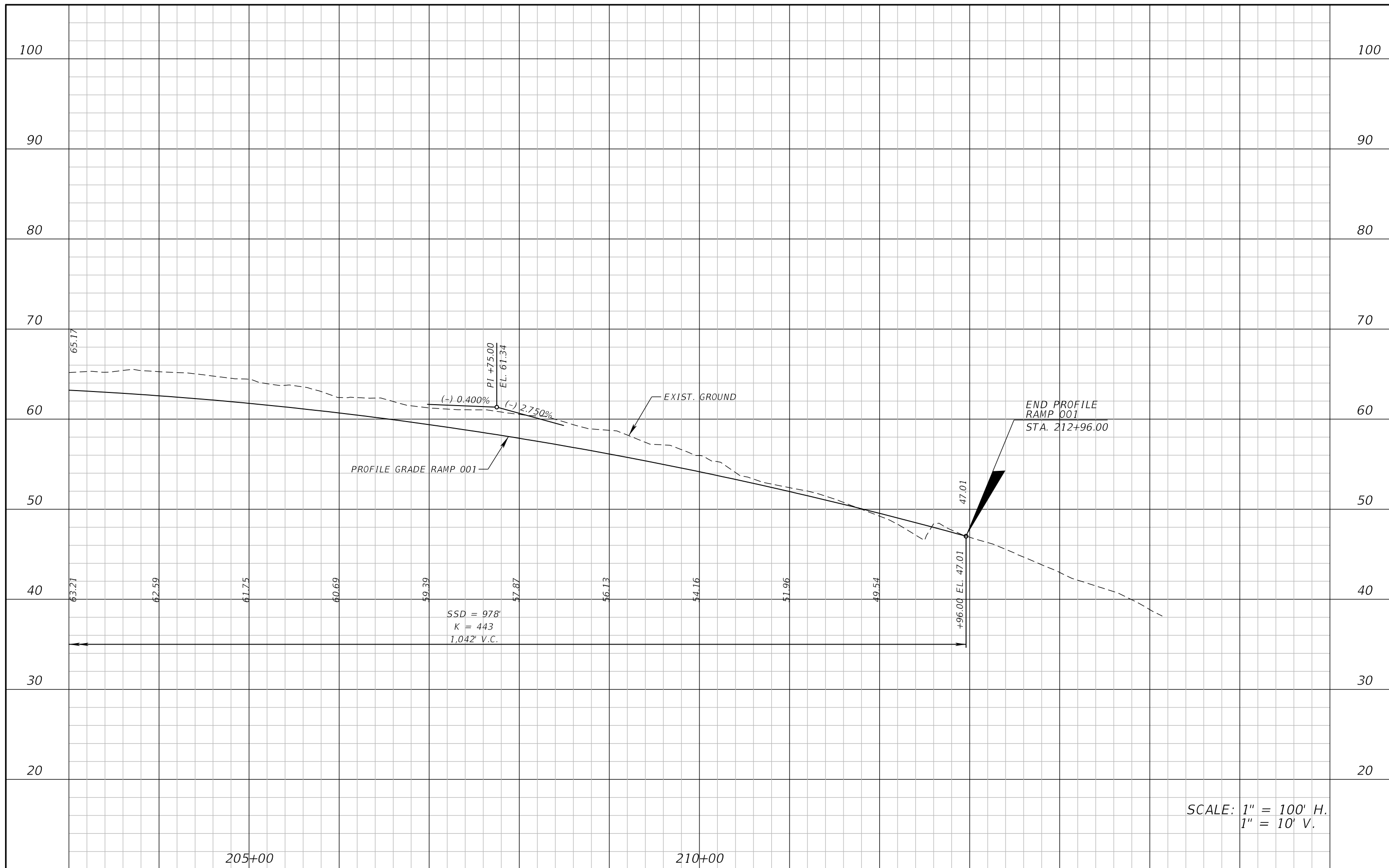

REVISIONS			
DATE	DESCRIPTION	DATE	DESCRIPTION

ATKINS NORTH AMERICA, INC.
482 S. KELLER ROAD
ORLANDO, FL 32810
(407) 647-7275
CERTIFICATE OF AUTHORIZATION NO.: 24
WILLIAM A. TERWILLEGER, P.E.
P.E. NO.: 43427

STATE OF FLORIDA DEPARTMENT OF TRANSPORTATION		
ROAD NO.	COUNTY	FINANCIAL PROJECT ID
SR 429	SEMINOLE	240200-4-52-1

ROADWAY PROFILE
RAMP 001

SHEET NO.
107

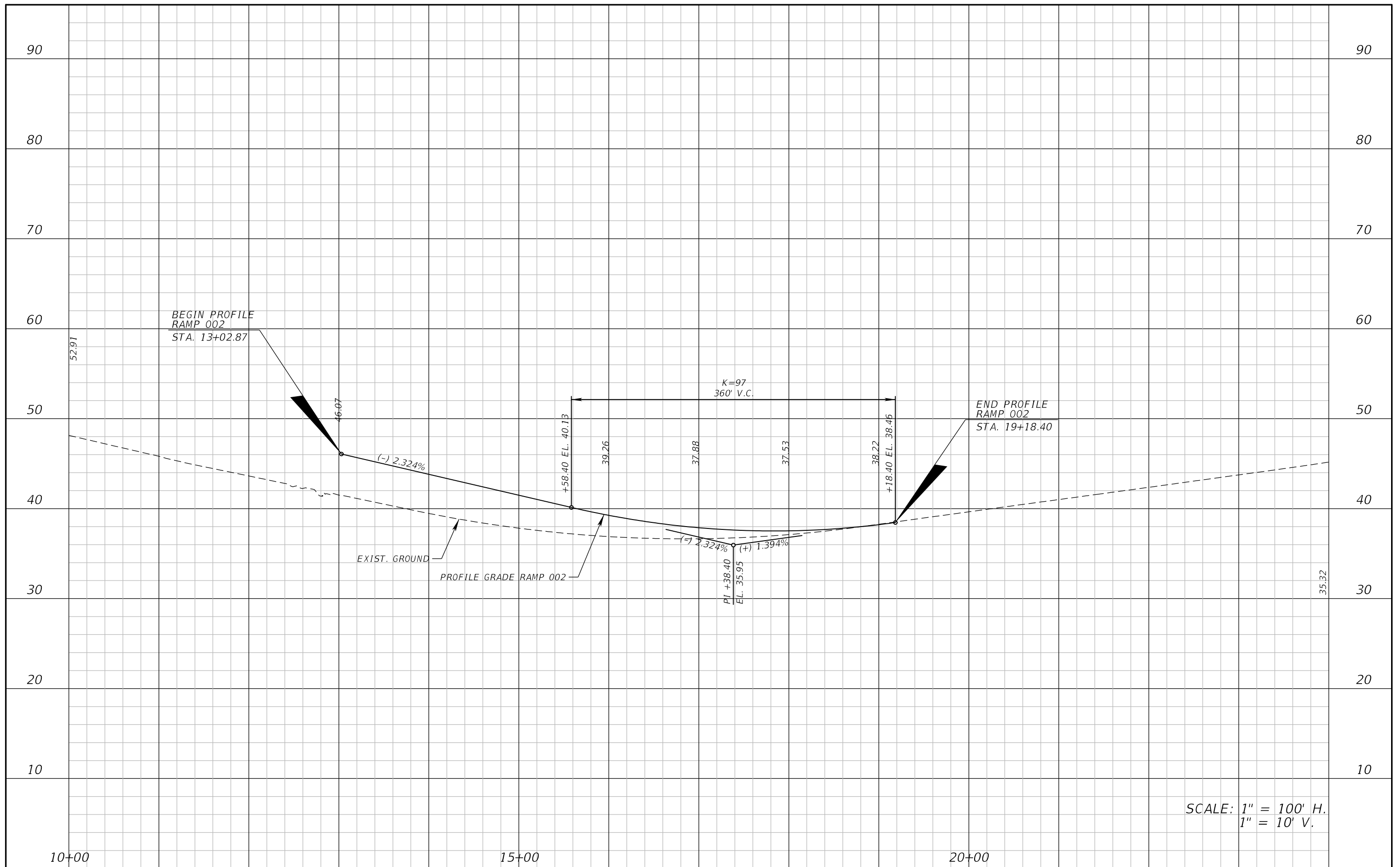

REVISIONS			
DATE	DESCRIPTION	DATE	DESCRIPTION

ATKINS NORTH AMERICA, INC.
 482 S. KELLER ROAD
 ORLANDO, FL 32810
 (407) 647-7275
 CERTIFICATE OF AUTHORIZATION NO.: 24
 WILLIAM A. TERWILLEGER, P.E.
 P.E. NO.: 43427

STATE OF FLORIDA DEPARTMENT OF TRANSPORTATION		
ROAD NO.	COUNTY	FINANCIAL PROJECT ID
SR 429	SEMINOLE	240200-4-52-1

ROADWAY PROFILE
RAMP 002

SHEET NO.
 108

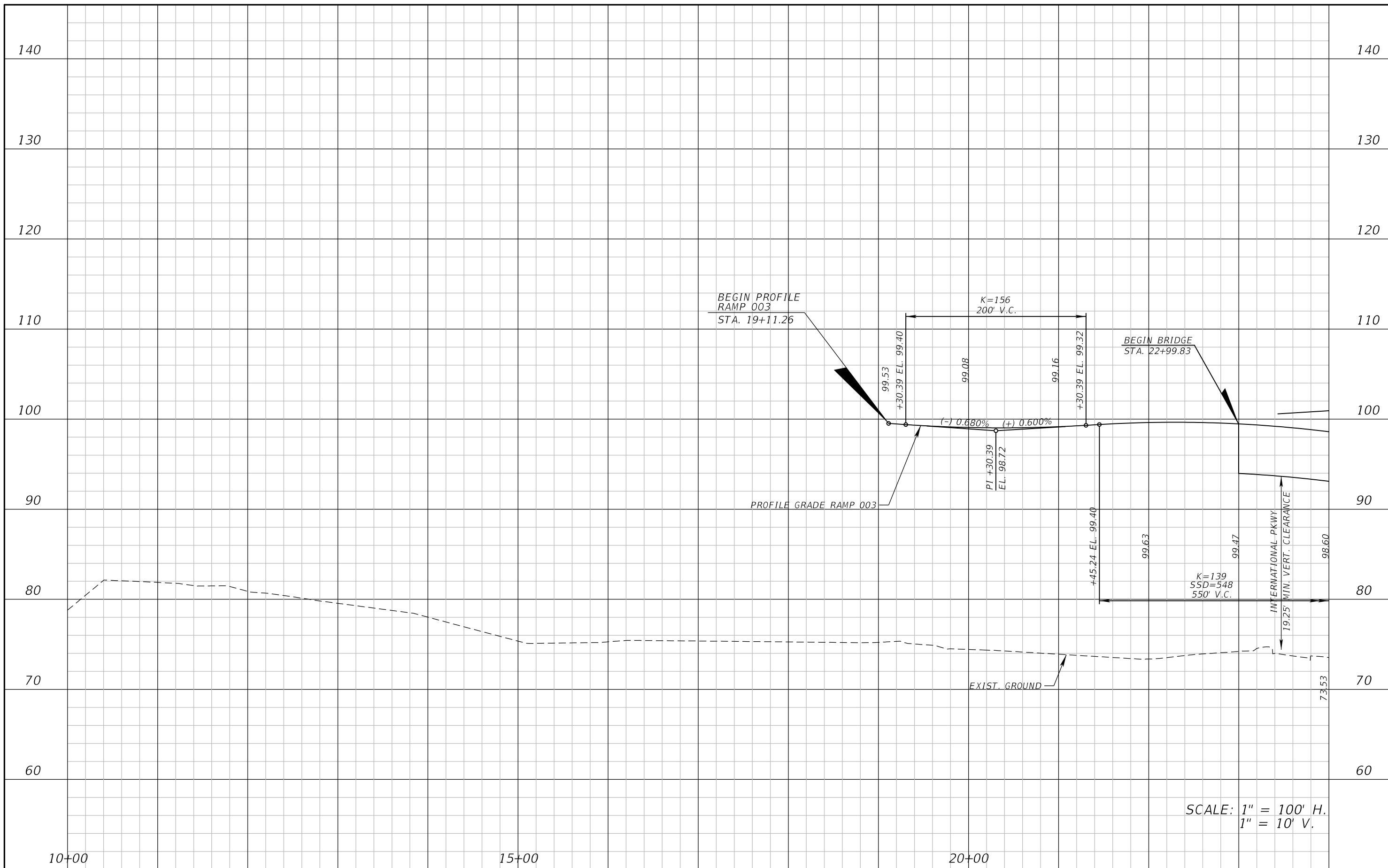

SCALE: 1" = 100' H.
1" = 10' V.

REVISIONS				ATKINS NORTH AMERICA, INC. 482 S. KELLER ROAD ORLANDO, FL 32810 (407) 647-7275 CERTIFICATE OF AUTHORIZATION NO.: 24 WILLIAM A. TERWILLEGER, P.E. P.E. NO.: 43427	STATE OF FLORIDA DEPARTMENT OF TRANSPORTATION			ROADWAY PROFILE RAMP 003	SHEET NO.
DATE	DESCRIPTION	DATE	DESCRIPTION		ROAD NO.	COUNTY	FINANCIAL PROJECT ID		109
					SR 429	SEMINOLE	240200-4-52-1		

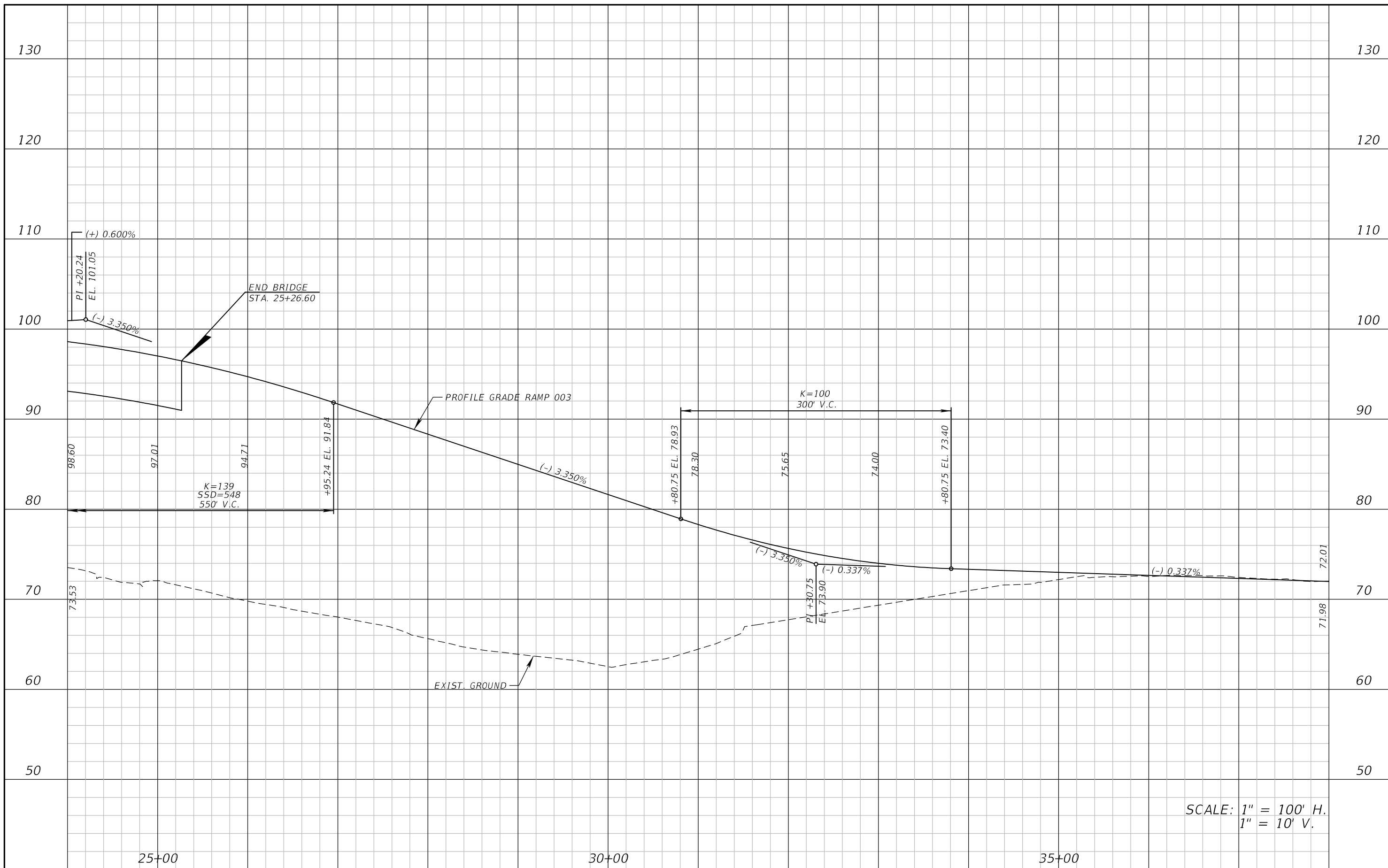

SCALE: 1" = 100' H.
1" = 10' V.

REVISIONS			
DATE	DESCRIPTION	DATE	DESCRIPTION

ATKINS NORTH AMERICA, INC.
 482 S. KELLER ROAD
 ORLANDO, FL 32810
 (407) 647-7275
 CERTIFICATE OF AUTHORIZATION NO.: 24
 WILLIAM A. TERWILLEGER, P.E.
 P.E. NO.: 43427

STATE OF FLORIDA DEPARTMENT OF TRANSPORTATION		
ROAD NO.	COUNTY	FINANCIAL PROJECT ID
SR 429	SEMINOLE	240200-4-52-1

ROADWAY PROFILE
RAMP 003

SHEET
 NO.
 110

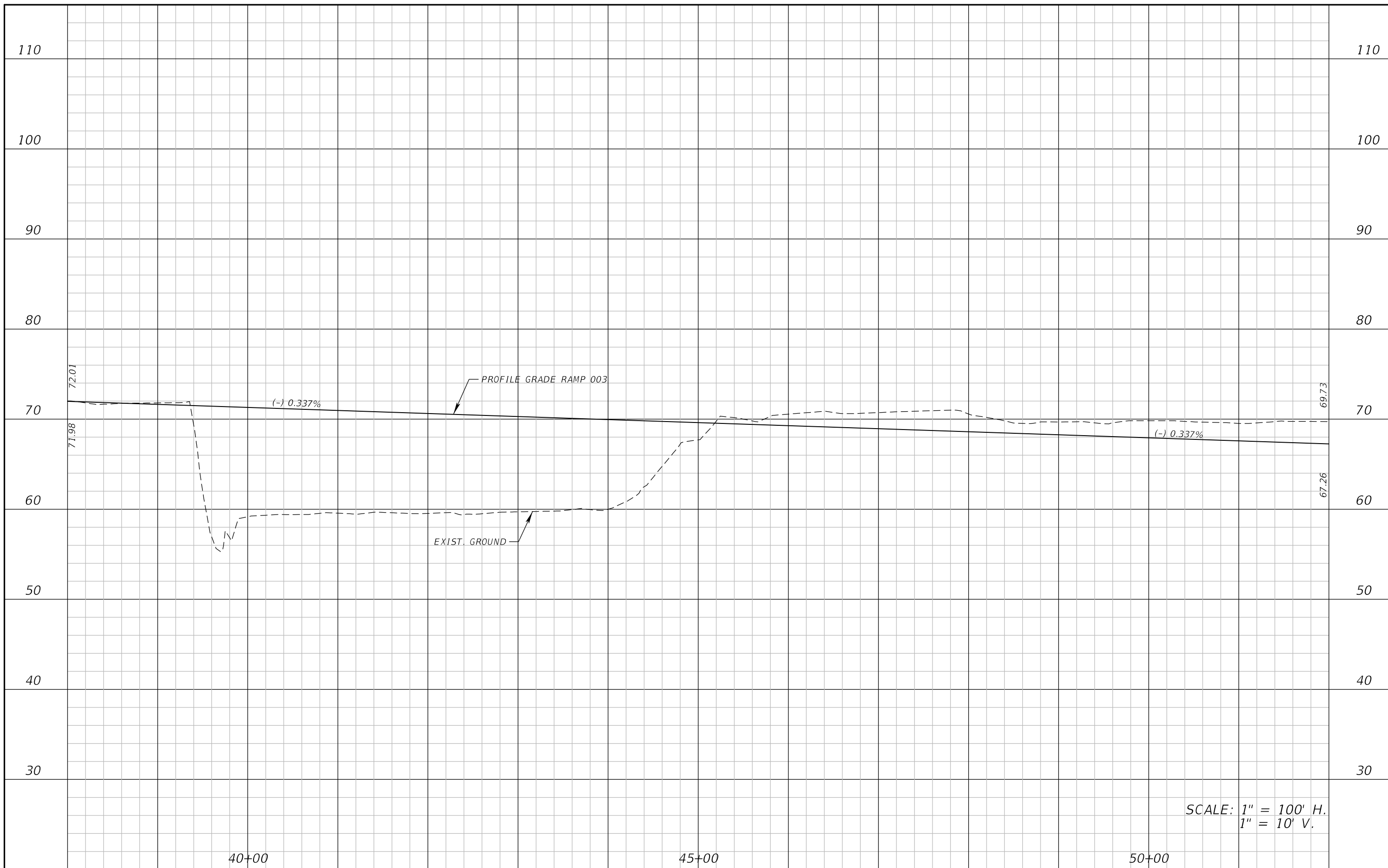

SCALE: 1" = 100' H.
1" = 10' V.

REVISIONS			
DATE	DESCRIPTION	DATE	DESCRIPTION

ATKINS NORTH AMERICA, INC.
482 S. KELLER ROAD
ORLANDO, FL 32810
(407) 647-7275
CERTIFICATE OF AUTHORIZATION NO.: 24
WILLIAM A. TERWILLEGER, P.E.
P.E. NO.: 43427

STATE OF FLORIDA DEPARTMENT OF TRANSPORTATION		
ROAD NO.	COUNTY	FINANCIAL PROJECT ID
SR 429	SEMINOLE	240200-4-52-1

ROADWAY PROFILE
RAMP 003

SHEET NO.
111

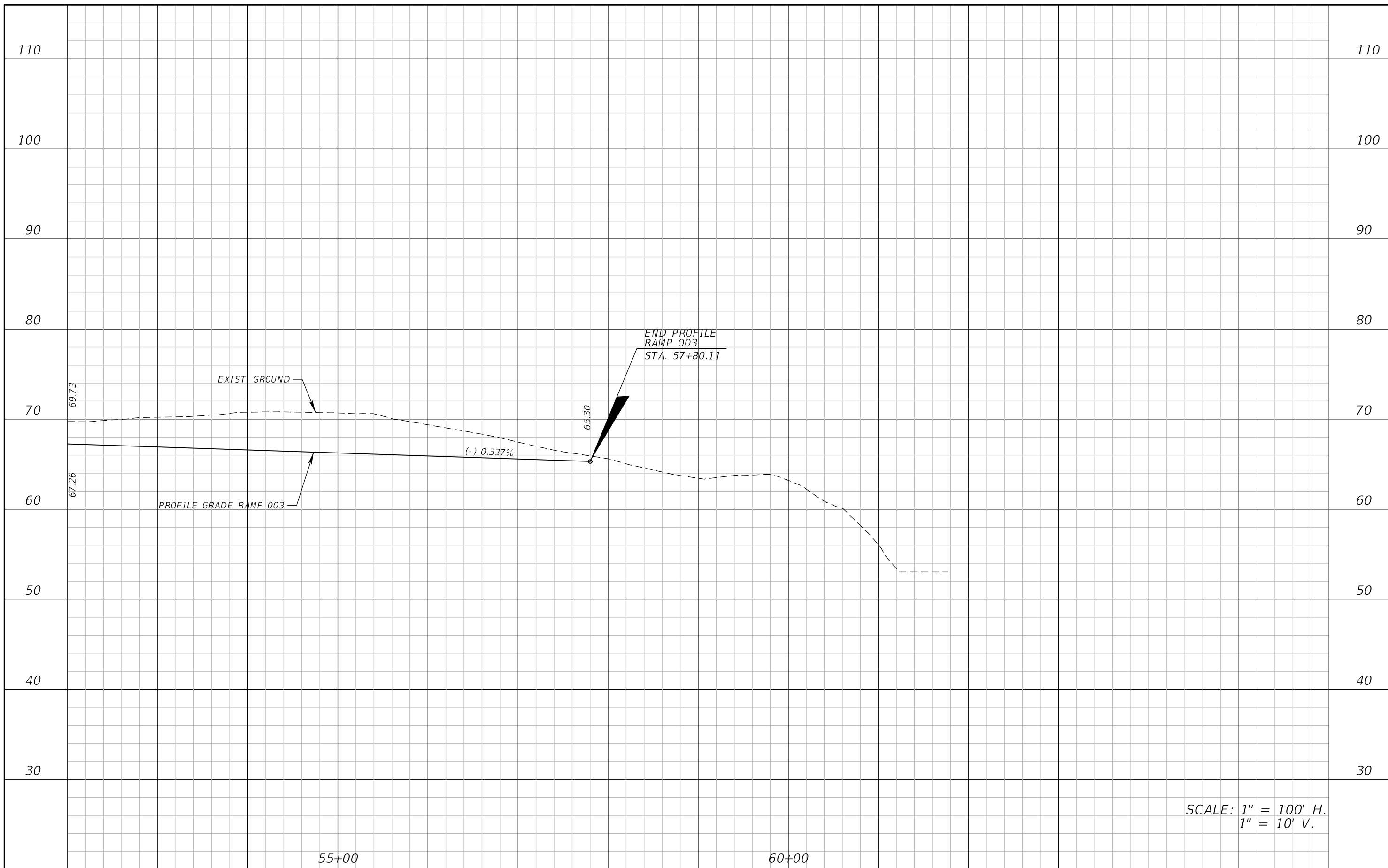

SCALE: 1" = 100' H.
1" = 10' V.

REVISIONS			
DATE	DESCRIPTION	DATE	DESCRIPTION

ATKINS NORTH AMERICA, INC.
482 S. KELLER ROAD
ORLANDO, FL 32810
(407) 647-7275
CERTIFICATE OF AUTHORIZATION NO.: 24
WILLIAM A. TERWILLEGER, P.E.
P.E. NO.: 43427

STATE OF FLORIDA DEPARTMENT OF TRANSPORTATION		
ROAD NO.	COUNTY	FINANCIAL PROJECT ID
SR 429	SEMINOLE	240200-4-52-1

ROADWAY PROFILE
RAMP 003

SHEET NO.
112

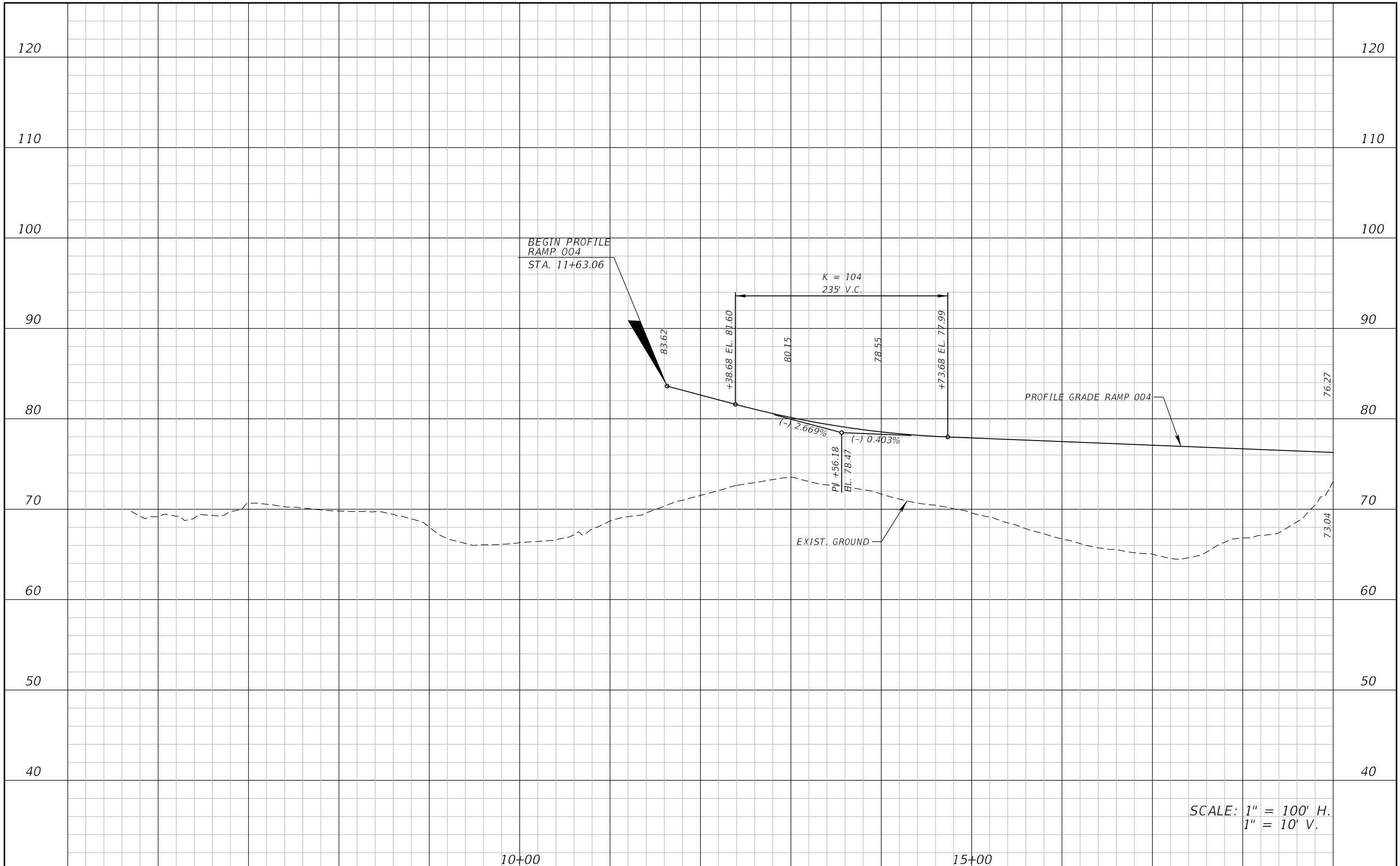

SCALE: 1" = 100' H.
1" = 10' V.

REVISIONS				ATKINS NORTH AMERICA, INC. 482 S. KELLER ROAD ORLANDO, FL 32810 (407) 647-7275 CERTIFICATE OF AUTHORIZATION NO.: 24 WILLIAM A. TERWILLEGER, P.E. P.E. NO.: 43427	STATE OF FLORIDA DEPARTMENT OF TRANSPORTATION			ROADWAY PROFILE RAMP 004	SHEET NO. 113
DATE	DESCRIPTION	DATE	DESCRIPTION		ROAD NO.	COUNTY	FINANCIAL PROJECT ID		
					SR 429	SEMINOLE	240200-4-52-1		

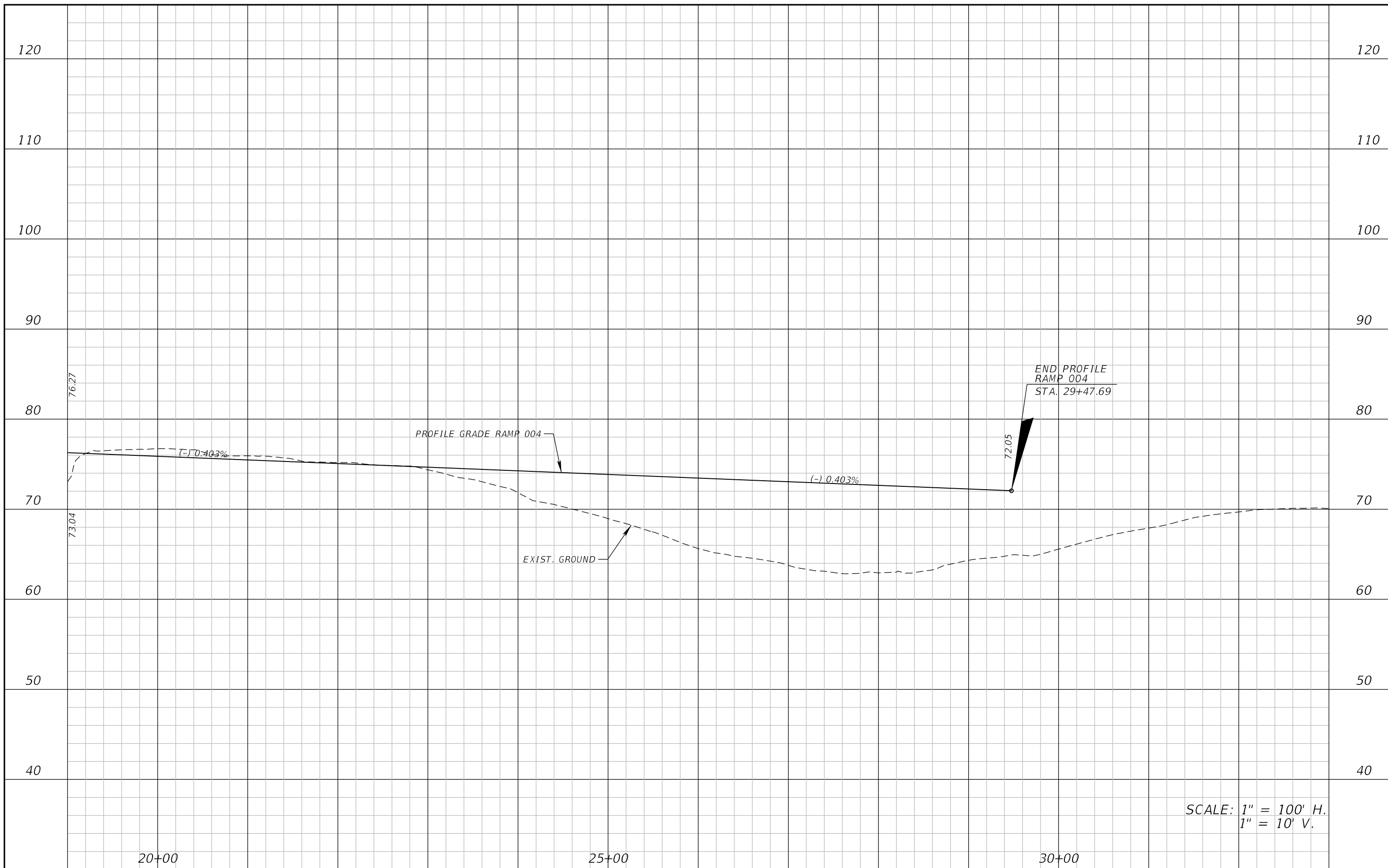

SCALE: 1" = 100' H.
1" = 10' V.

REVISIONS			
DATE	DESCRIPTION	DATE	DESCRIPTION

ATKINS NORTH AMERICA, INC.
482 S. KELLER ROAD
ORLANDO, FL 32810
(407) 647-7275
CERTIFICATE OF AUTHORIZATION NO.: 24
WILLIAM A. TERWILLEGER, P.E.
P.E. NO.: 43427

STATE OF FLORIDA DEPARTMENT OF TRANSPORTATION		
ROAD NO.	COUNTY	FINANCIAL PROJECT ID
SR 429	SEMINOLE	240200-4-52-1

ROADWAY PROFILE
RAMP 004

SHEET NO.
114

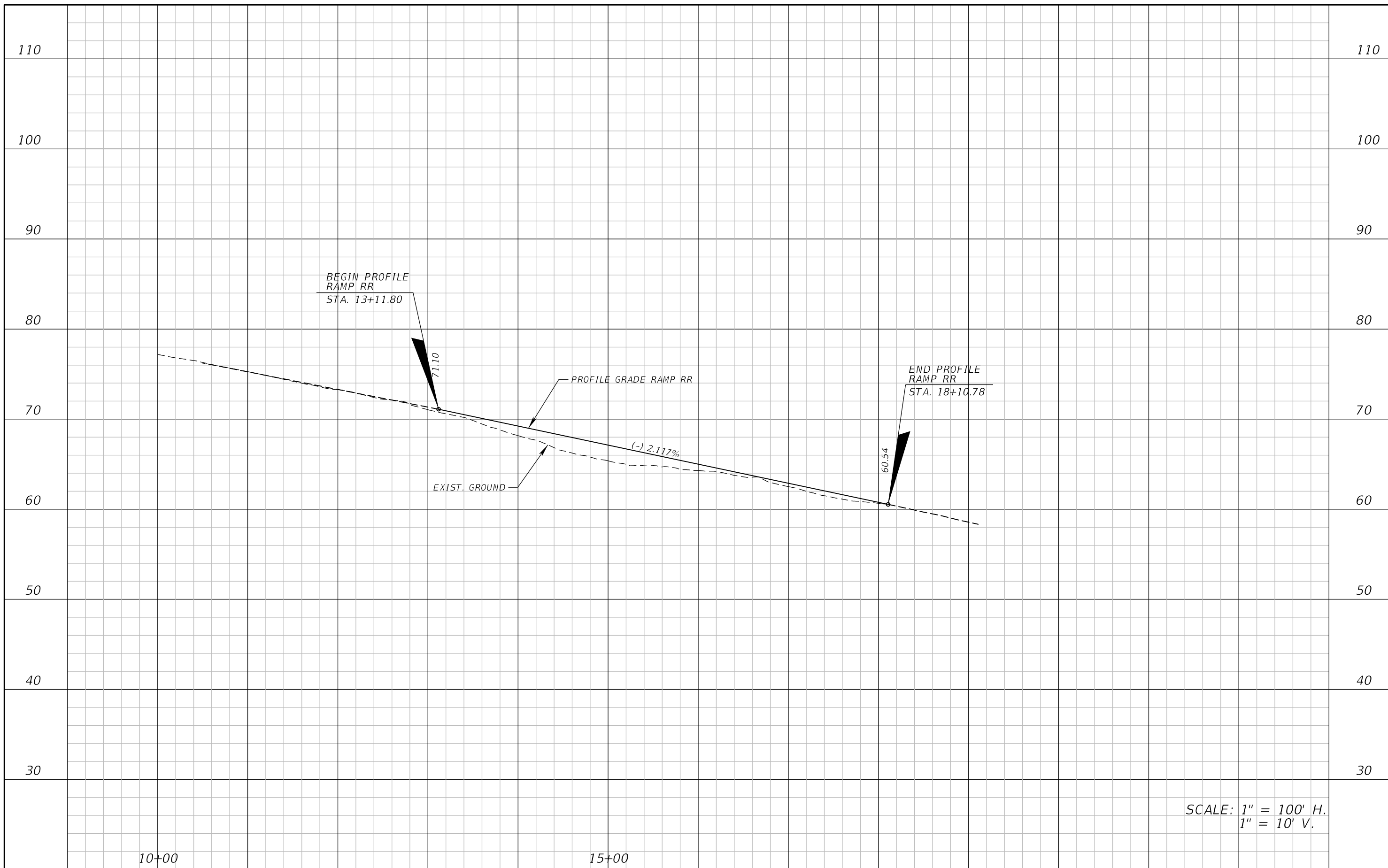

SCALE: 1" = 100' H.
1" = 10' V.

REVISIONS			
DATE	DESCRIPTION	DATE	DESCRIPTION

ATKINS NORTH AMERICA, INC.
482 S. KELLER ROAD
ORLANDO, FL 32810
(407) 647-7275
CERTIFICATE OF AUTHORIZATION NO.: 24
WILLIAM A. TERWILLEGER, P.E.
P.E. NO.: 43427

STATE OF FLORIDA DEPARTMENT OF TRANSPORTATION		
ROAD NO.	COUNTY	FINANCIAL PROJECT ID
SR 429	SEMINOLE	240200-4-52-1

ROADWAY PROFILE
RAMP RR

SHEET NO.
115

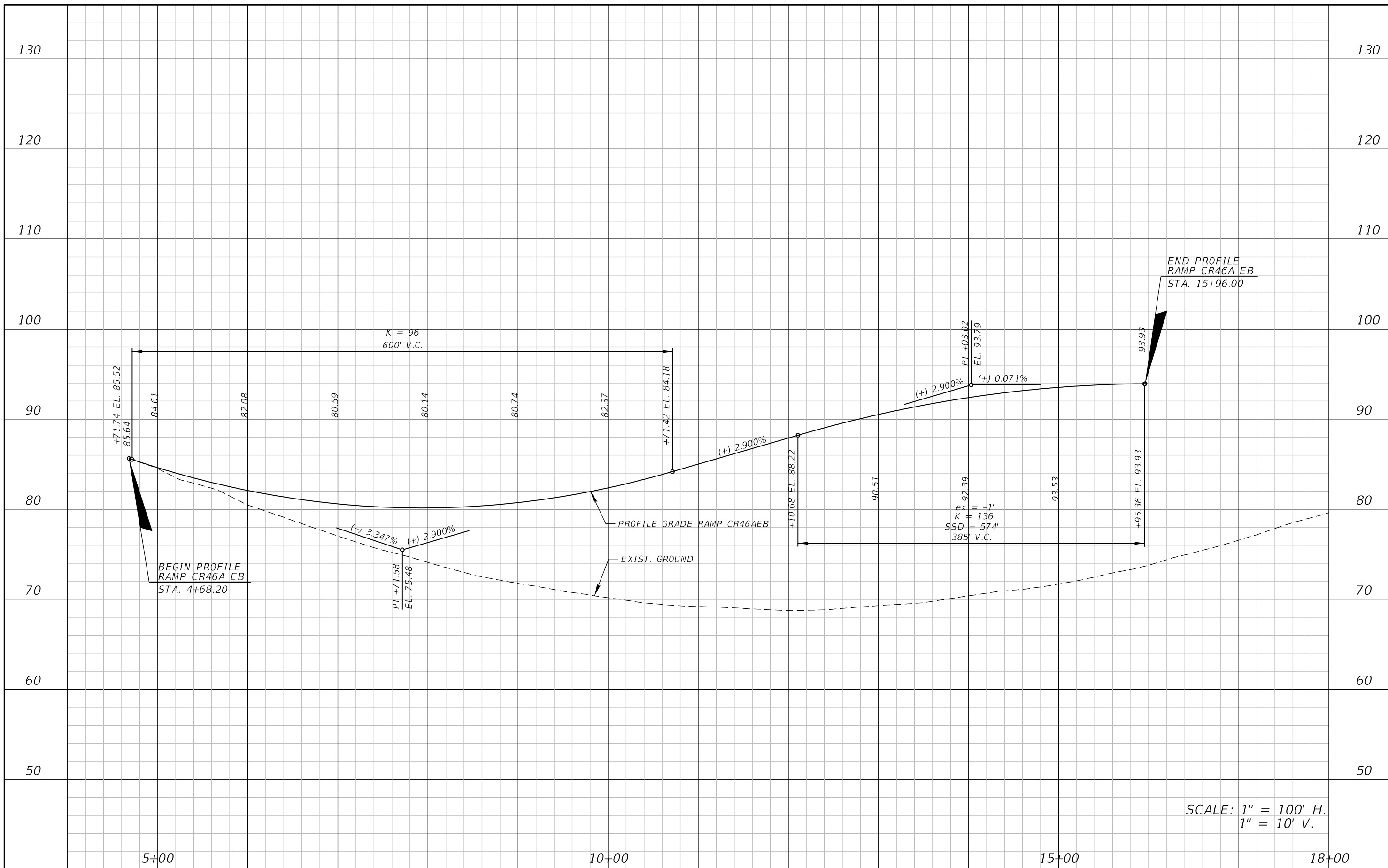

SCALE: 1" = 100' H.
1" = 10' V.

REVISIONS			
DATE	DESCRIPTION	DATE	DESCRIPTION

ATKINS NORTH AMERICA, INC.
482 S. KELLER ROAD
ORLANDO, FL 32810
(407) 647-7275
CERTIFICATE OF AUTHORIZATION NO.: 24
WILLIAM A. TERWILLEGER, P.E.
P.E. NO.: 43427

STATE OF FLORIDA DEPARTMENT OF TRANSPORTATION		
ROAD NO.	COUNTY	FINANCIAL PROJECT ID
SR 429	SEMINOLE	240200-4-52-1

ROADWAY PROFILE
RAMP CR46AEB

SHEET NO.
116

Q SR 429 (WEKIVA PKWY)
 STA. 1128+52.41, 51.1' RT =
 BEGIN RAMP HH1
 STA. 10+00.00

Q SR 429 (WEKIVA PKWY)
 STA. 1128+22.37, 62.8' LT =
 BEGIN RAMP GG
 STA. 10+00.00

Q INTERNATIONAL PKWY

Q SR 429 (WEKIVA PKWY)

Q SR 429 (WEKIVA PKWY)
 STA. 1143+19.37, 66.5' LT =
 BEGIN RAMP 003
 STA. 10+00.00

RAMP GG

END RAMP GG
 STA. 40+04.15 =
 Q INTERNATIONAL PKWY
 STA. 116+46.18

Q SR 429 (WEKIVA PKWY)
 STA. 1141+69.25, 54.5' RT =
 BEGIN RAMP LL1
 STA. 10+00.00

Q SR 429 (WEKIVA PKWY)
 STA. 1145+29.29, 176' RT =
 BEGIN RAMP HH2
 STA. 10+00.00

WILSON RD

METZ AVE

RAMP HH2

RAMP LL1
 STA. 20+00.17, 15' LT =
 BEGIN RAMP LL2
 STA. 10+00.00

END RAMP HH2
 STA. 20+57.78 =
 Q INTERNATIONAL
 PARKWAY
 STA. 110+06.37

END RAMP HH1
 STA. 56+85.78 =
 Q INTERNATIONAL
 PARKWAY
 STA. 107+53.41

RAMP HH1

BEGIN RAMP LL3
 STA. 8+68.82
 Q INTERNATIONAL PKWY
 STA. 110+06.37

RAMP LL3

RAMP LL2

RAMP LL1

Q INTERNATIONAL PKWY

MATCHLINE
 Q SR 429 (WEKIVA PKWY) STA. 1170+00
 SEE INTERCHANGE LAYOUT (2)

RAMP 004

MATCHLINE
 RAMP LL1 STA. 40+00
 SEE INTERCHANGE LAYOUT (2)

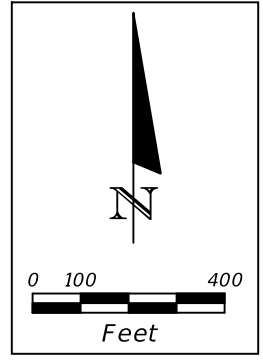

REVISIONS			
DATE	DESCRIPTION	DATE	DESCRIPTION

ATKINS NORTH AMERICA, INC.
 482 S. KELLER ROAD
 ORLANDO, FL 32810
 (407) 647-7275
 CERTIFICATE OF AUTHORIZATION NO.: 24
 WILLIAM A. TERWILLEGER, P.E.
 P.E. NO.: 43427

STATE OF FLORIDA DEPARTMENT OF TRANSPORTATION		
ROAD NO.	COUNTY	FINANCIAL PROJECT ID
SR 429	SEMINOLE	240200-4-52-01

SECTION 8
INTERCHANGE LAYOUT (1)

SHEET NO.
 117

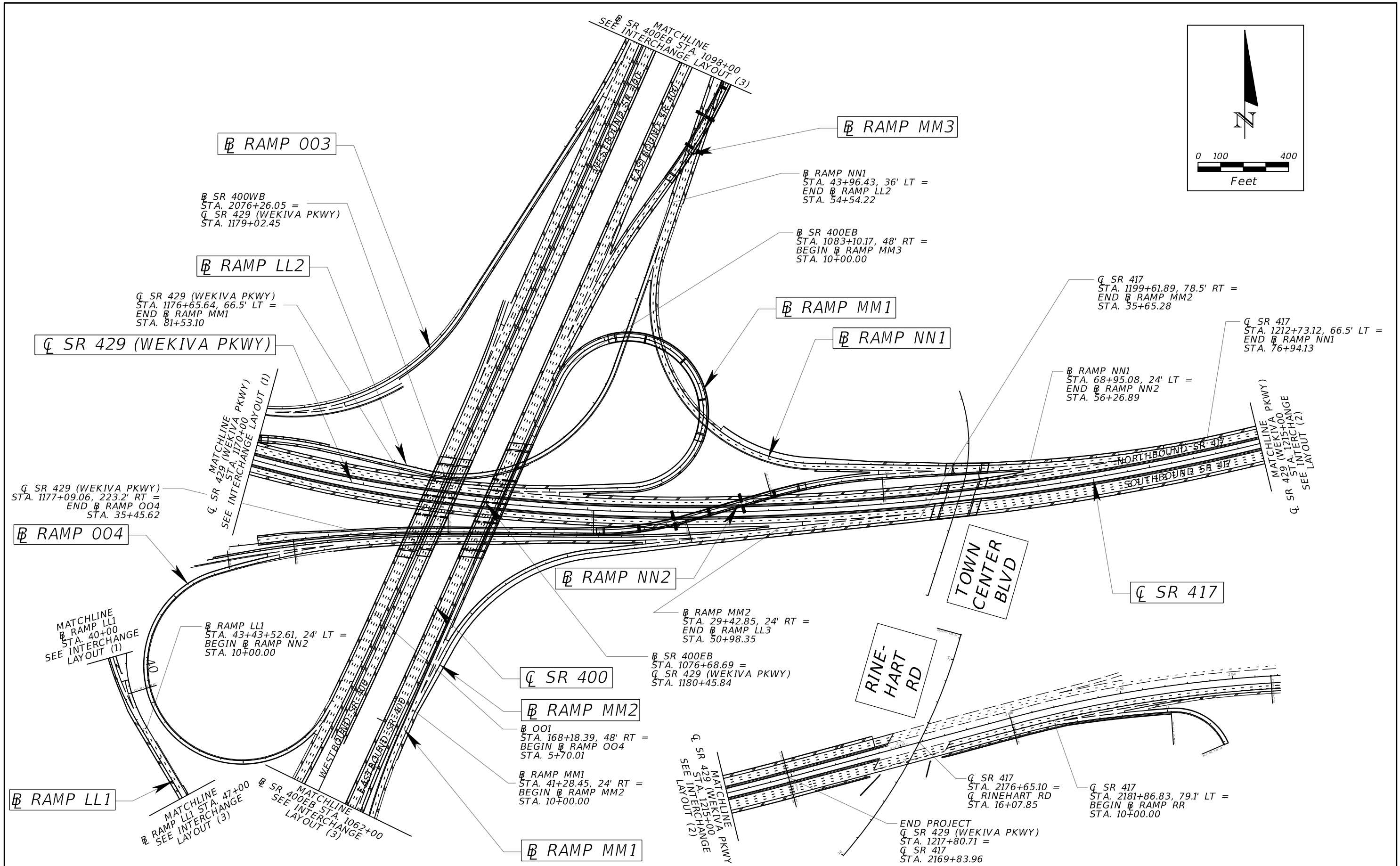
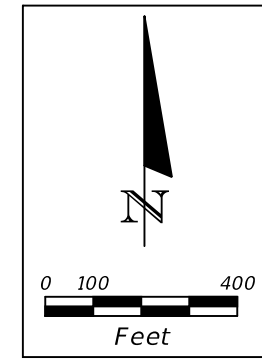

REVISIONS		ATKINS NORTH AMERICA, INC. 482 S. KELLER ROAD ORLANDO, FL 32810 (407) 647-7275 CERTIFICATE OF AUTHORIZATION NO.: 24 WILLIAM A. TERWILLEGER, P.E. P.E. NO.: 43427		STATE OF FLORIDA DEPARTMENT OF TRANSPORTATION		SECTION 8 INTERCHANGE LAYOUT (2)		SHEET NO.
DATE	DESCRIPTION	DATE	DESCRIPTION	ROAD NO.	COUNTY	FINANCIAL PROJECT ID		
				SR 429	SEMINOLE	240200-4-52-01		118

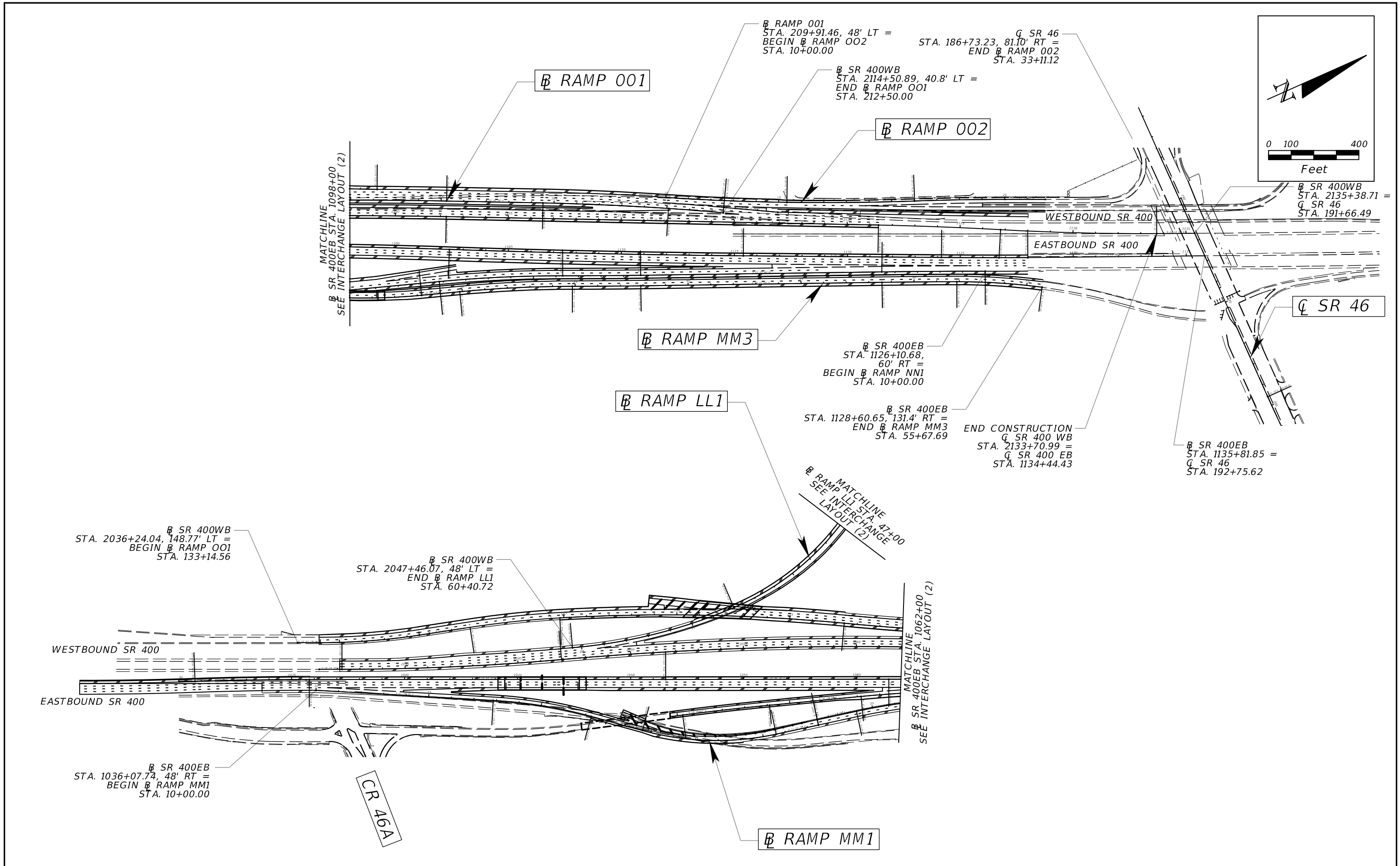

REVISIONS				ATKINS NORTH AMERICA, INC. 482 S. KELLER ROAD ORLANDO, FL 32810 (407) 647-7275 CERTIFICATE OF AUTHORIZATION NO.: 24 WILLIAM A. TERWILLEGER, P.E. P.E. NO.: 43427	STATE OF FLORIDA DEPARTMENT OF TRANSPORTATION			SECTION 8 INTERCHANGE LAYOUT (3)	SHEET NO. 119
DATE	DESCRIPTION	DATE	DESCRIPTION		ROAD NO.	COUNTY	FINANCIAL PROJECT ID		
					SR 429	SEMINOLE	240200-4-52-01		

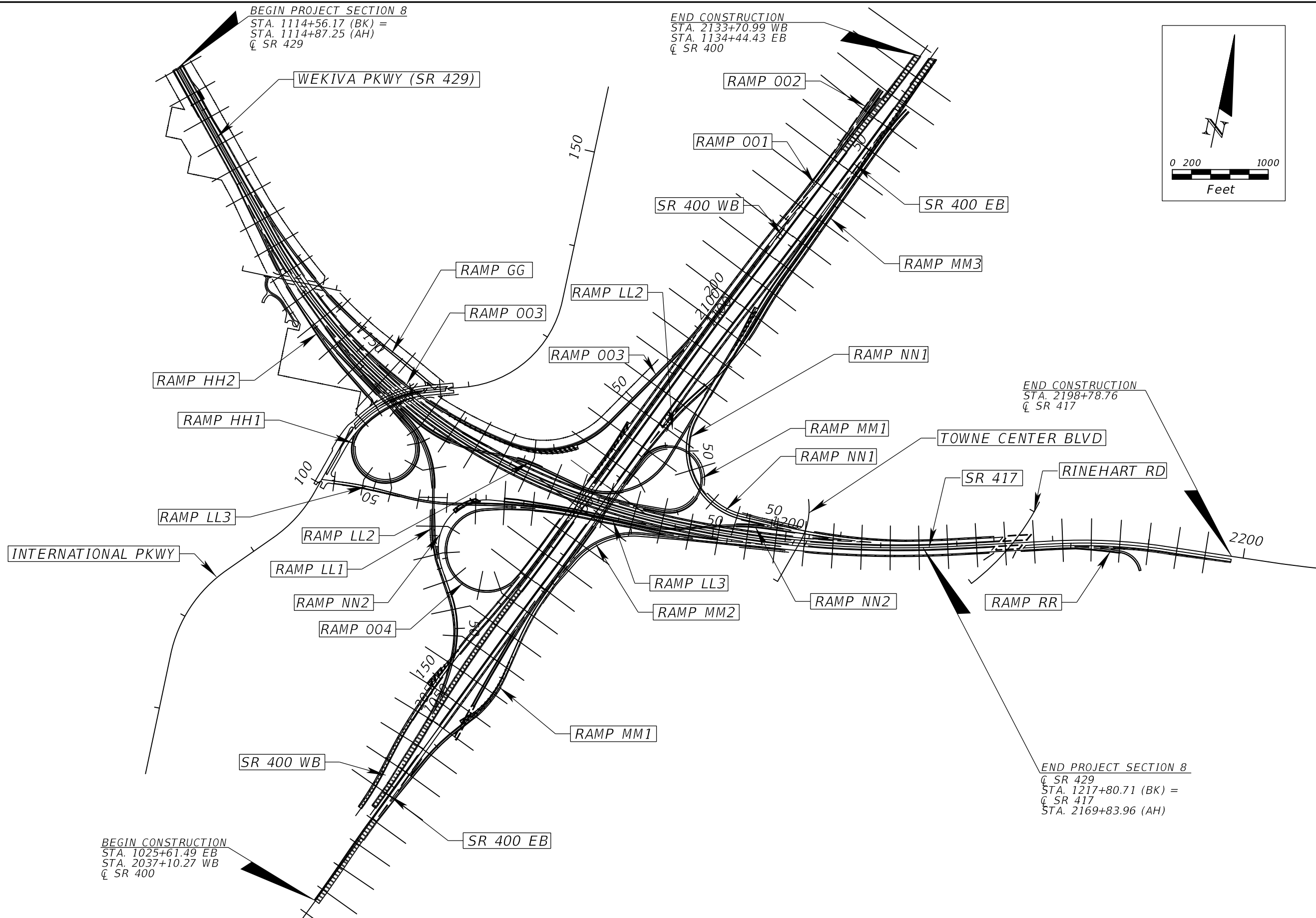

BEGIN PROJECT SECTION 8
 STA. 1114+56.17 (BK) =
 STA. 1114+87.25 (AH)
 C SR 429

END CONSTRUCTION
 STA. 2133+70.99 WB
 STA. 1134+44.43 EB
 C SR 400

END CONSTRUCTION
 STA. 2198+78.76
 C SR 417

END PROJECT SECTION 8
 C SR 429
 STA. 1217+80.71 (BK) =
 C SR 417
 STA. 2169+83.96 (AH)

BEGIN CONSTRUCTION
 STA. 1025+61.49 EB
 STA. 2037+10.27 WB
 C SR 400

REVISIONS			
DATE	DESCRIPTION	DATE	DESCRIPTION

ATKINS NORTH AMERICA, INC.
 482 S. KELLER ROAD
 ORLANDO, FL 32810
 (407) 647-7275
 CERTIFICATE OF AUTHORIZATION NO.: 24
 WILLIAM A. TERWILLEGER, P.E.
 P.E. NO.: 43427

STATE OF FLORIDA DEPARTMENT OF TRANSPORTATION		
ROAD NO.	COUNTY	FINANCIAL PROJECT ID
SR 429	SEMINOLE	240200-4-52-01

SECTION 8
CROSS SECTION PATTERN

SHEET NO.
 120

STATE OF FLORIDA
DEPARTMENT OF TRANSPORTATION
MATERIALS AND RESEARCH

DATE OF SURVEY: APRIL 2012, NOVEMBER 2015
SURVEY MADE BY: BOWDEN, TATE, WILLIAMS, TINDEL, BRACKINS
SUBMITTED BY: COLIN T. JEWSBURY, P.E.

FINANCIAL PROJECT ID : 431081-4-32-01

DISTRICT: FIVE
ROAD NO.: 429
COUNTIES: SEMINOLE

CROSS SECTION OF SOIL SURVEY
SR 429 SECTION 7A AND 8

SURVEY BEGINS STA. : 920+00 (SR 429) SURVEY ENDS STA. : 1200+00 (SR 429)

STRATUM NO.	ORGANIC CONTENT		MOISTURE CONTENT		SIEVE ANALYSIS RESULTS PERCENTAGE PASSING					ATTERBERG LIMITS (%)			SOIL CLASSIFICATION		DESCRIPTION	CORROSION TEST RESULTS				
	NO. OF TESTS	% ORGANIC	NO. OF TESTS	% MOISTURE	NO. OF TESTS	10 MESH	40 MESH	60 MESH	100 MESH	200 MESH	NO. OF TESTS	LIQUID LIMIT	PLASTICITY INDEX	AASHTO GROUP		NO. OF TESTS	RESISTIVITY ohms cm	CHLORIDE ppm	SULFATES ppm	pH
1	0	-	0	-	14(2)	100	98-99	82-94	14-26	1-6	0	-	-	A-3	LIGHT BROWN TO DARK BROWN, GRAYISH BROWN, ORANGE-BROWN OR LIGHT GRAY TO GRAY FINE SAND TO FINE SAND WITH SILT, WITH OCCASIONAL TRACE ORGANIC MATERIAL	3	22,000-38,000	15-30	20-67	4.9-8.2
2	2	2-3	2	13-22	3	100	99	83-91	23-42	10-14	0	-	-	A-3 A-2-4	BROWN TO VERY DARK BROWN OR GRAY TO DARK GRAY FINE SAND WITH SILT TO SILTY FINE SAND, OCCASIONAL TRACE ORGANIC MATERIAL	2	9,700-37,000	30	7-69	4.9-7.9
3	0	-	1	11	13(1)	98-100	91-100	78-94	19-46	5-17	2	NP-27	NP-10	A-3 A-2-4	LIGHT BROWN TO BROWN, GRAYISH BROWN, ORANGE-BROWN OR LIGHT GRAY TO GRAY FINE SAND WITH CLAY TO CLAYEY FINE SAND OR SILTY CLAYEY FINE SAND	0	-	-	-	-
4	1	11	1	17	(1)	-	-	-	-	8	0	-	-	A-8	DARK TO VERY DARK BROWN MUCKY FINE SAND TO MUCK	0	-	-	-	-
5	0	-	0	-	3	100	99-100	92-99	22-90	2-13	0	-	-	A-3, A-2-4	REDDISH BROWN TO DARK REDDISH BROWN OR DARK BROWN CEMENTED FINE SAND TO SILTY FINE SAND (HARDPAN TYPE)	0	-	-	-	-
6	0	-	3	11-18	3(3)	100	99-100	90-94	42-51	18-26	3	28-37	12-21	A-2-6 A-6 A-7-6	LIGHT BROWN TO BROWN, ORANGE-BROWN OR LIGHT GRAY TO GRAY CLAYEY FINE SAND TO SANDY CLAY	0	-	-	-	-

EMBANKMENT AND SUBGRADE MATERIAL

STRATA BOUNDARIES ARE APPROXIMATE, MAKE FINAL CHECK AFTER GRADING

1. SOIL BOUNDARIES ARE APPROXIMATE AND REPRESENT SOIL STRATA AT EACH BORING LOCATION ONLY. ANY SUBSOIL CONNECTING LINES SHOWN ARE FOR ESTIMATING EARTHWORK ONLY AND DO NOT INDICATE ACTUAL STRATUM LIMITS. SUBSURFACE VARIATIONS BETWEEN BORINGS SHOULD BE ANTICIPATED AS INDICATED IN SECTION 2-4 OF THE STANDARD SPECIFICATIONS FOR ROAD AND BRIDGE CONSTRUCTION. FOR FURTHER DETAILS SEE SECTION 120-3.
2. WATER TABLE SHOWN AS ∇ WHERE ENCOUNTERED AT TIME OF SURVEY. GNE DENOTES GROUNDWATER NOT ENCOUNTERED. ESTIMATED SEASONAL HIGH GROUNDWATER LEVELS SHOWN AS ∇ .
3. REMOVAL OF MUCK AND PLASTIC MATERIAL OCCURRING WITHIN THE ROADWAY SHALL BE ACCOMPLISHED IN ACCORDANCE WITH INDEX NO. 500, UNLESS OTHERWISE SHOWN ON THE PLANS. THE MATERIAL USED IN EMBANKMENT CONSTRUCTION SHALL BE IN ACCORDANCE WITH INDEX NO. 505 FOR FDOT DESIGN STANDARDS.
4. SOIL PARAMETER NOT TESTED DENOTED AS "-" ABOVE.
5. STRATA NOS. 1, 2, 3 AND 5 SHALL BE TREATED AS SELECT (S) MATERIAL IN ACCORDANCE WITH FDOT INDEX 500 AND INDEX 505.
6. STRATA NOS. 2, 3 AND 5 MAY RETAIN EXCESS MOISTURE AND MAY BE DIFFICULT TO DRY AND COMPACT.
7. STRATUM NO. 6 SHALL BE TREATED AS PLASTIC (P) IN ACCORDANCE WITH FDOT INDEX 500 AND INDEX 505.
8. STRATUM NO. 4 SHALL BE TREATED AS MUCK (M) IN ACCORDANCE WITH FDOT INDEX 500 AND INDEX 505.
9. "NP" DENOTES NON-PLASTIC. (1) DENOTES PERCENT FINES TESTS ONLY.
10. LAYERS OF VERY HARD MATERIALS SUCH AS HARDPAN TYPE SOILS MAY BE ENCOUNTERED IN VARIOUS AREAS OF THE PROJECT. SUCH MATERIALS WILL BE DIFFICULT TO EXCAVATE OR PENETRATE. THE CONTRACTOR SHALL EXPECT TO ENCOUNTER THESE VERY HARD MATERIALS IN ALL EXCAVATIONS AND SHALL USE SPECIALIZED EQUIPMENT AND/OR PROCEDURES AS NECESSARY TO FACILITATE EXCAVATION/PENETRATION.

REVISIONS				 Ardaman & Associates, Inc. 8008 S. Orange Avenue Orlando, FL 32808 E. O. R. Colin T. Jewsbury, P.E. NO. 58074 Certificate of Authorization 5950	STATE OF FLORIDA DEPARTMENT OF TRANSPORTATION			ROADWAY SOIL SURVEY	SHEET NO. 121
DATE	DESCRIPTION	DATE	DESCRIPTION		ROAD NO.	COUNTY	FINANCIAL PROJECT ID		
					429	SEMINOLE	431081-4-32-01		